



TRANSPORTATION • MUNICIPAL • REMEDIATION
DEVELOPMENT • ENVIRONMENTAL

307 Main Street P.O.Box 349 Friendship, WI 53934-0349
608-339-3808 Fax: 608-339-8078

PROFESSIONAL SERVICES

© 2002 MSA Professional Services, Inc.

:PREPARED FOR:

LAURENCE GASINICA
973 CZECH AVE.
FRIENDSHIP, WI. 53934

FIELD BOOK # AF 99

PROJECT # 333802

DRAWN BY: JAS

PAGES # 4

PAGE: 1 OF 1

CHECKED BY: GPR

PLAT OF SURVEY

THE SOUTH LINE OF THE NORTHEAST QUARTER AND
THE WEST LINE OF THE SOUTHWEST QUARTER OF THE NORTHEAST QUARTER
SECTION 27, TOWNSHIP 18 NORTH, RANGE 6 EAST, TOWN OF PRESTON,
ADAMS COUNTY, WISCONSIN.

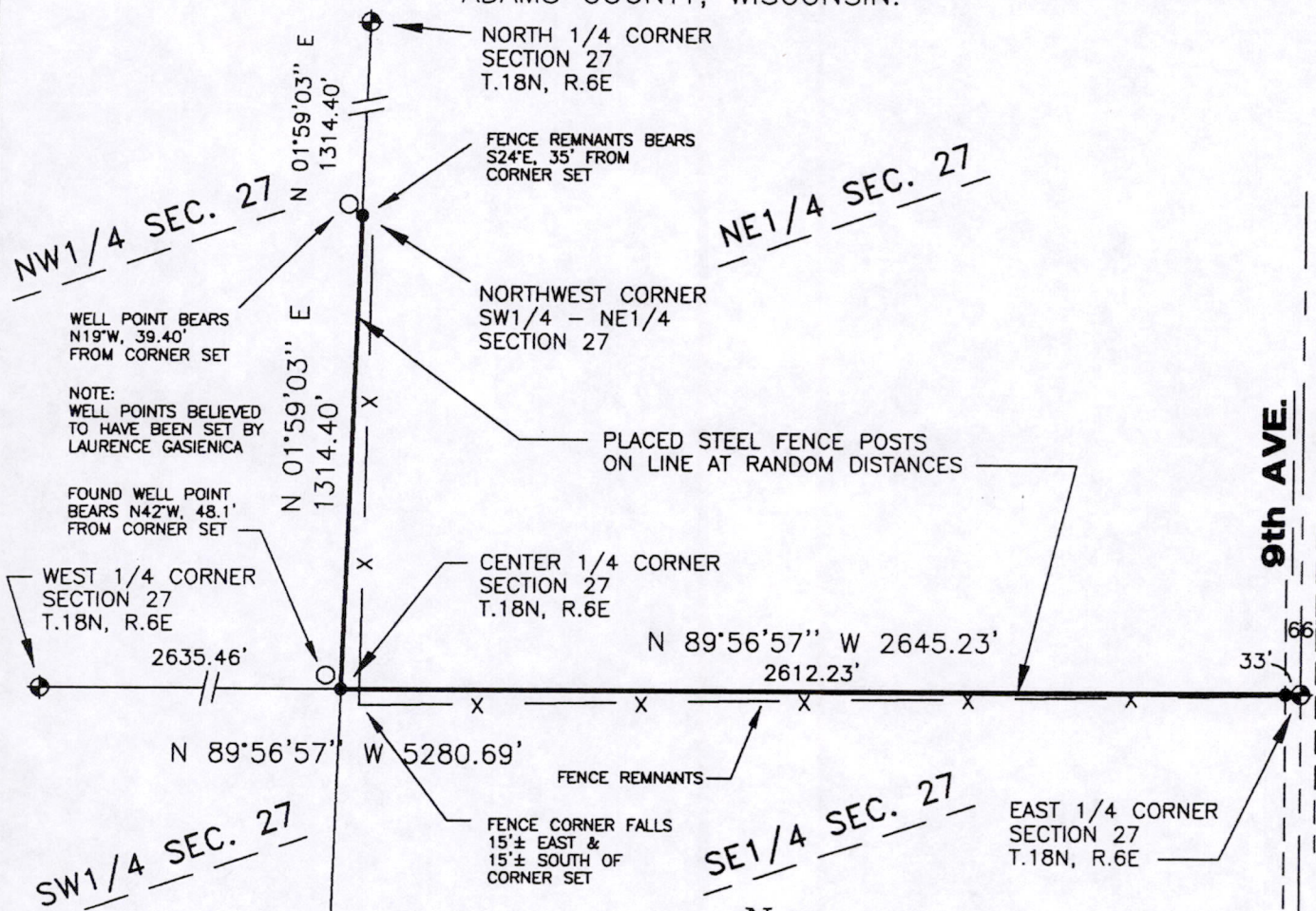

LEGEND

- ⊕ - HARRISON MONUMENT, FD.
- ⊙ - 3/4" IRON ROD, FOUND
- - 3/4" X 24" IRON ROD, 1.5 #/FT., PLACED
- - WELL POINT, FOUND

THE SOUTH LINE OF THE SOUTH 1/2 OF SECTION 27-18-6
WAS ASSIGNED A BEARING OF N89°56'30"W AS THE
BASIS OF BEARINGS ON THIS MAP.

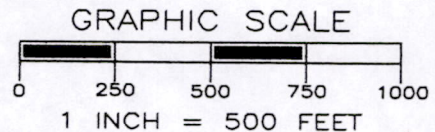
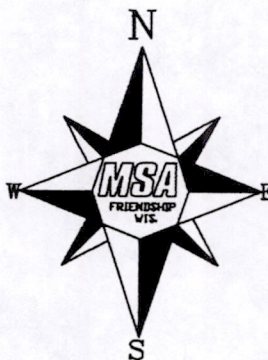

I, GREGORY P. RHINEHART, REGISTERED LAND SURVEYOR, HEREBY CERTIFY TO MY CLIENT(S) THAT I HAVE SURVEYED AND MAPPED THE PROPERTY SHOWN UPON THIS PLAT AND THAT THE WITHIN PLAT IS A TRUE AND CORRECT REPRESENTATION OF THE BOUNDARIES OF THE LAND SURVEYED, TO THE BEST OF MY KNOWLEDGE AND BELIEF.

Gregory P. Rhinehart
GREGORY P. RHINEHART

5/9/02

IF THE SURVEYOR'S SEAL IS NOT
RED IN COLOR, THIS MAP IS A COPY
AND SHOULD BE ASSUMED TO CONTAIN
UNAUTHORIZED ALTERATIONS. THE
CERTIFICATION DOES NOT APPLY TO
COPIES.

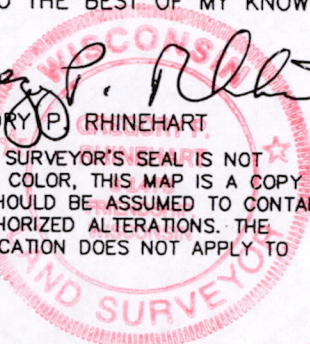

Pos 27180611001