

ADAMS

COUNTY CERTIFIED SURVEY MAP

LOT 1 OF ADAMS COUNTY CERTIFIED SURVEY MAP NO. 3733 RECORDED IN VOLUME 16 AT PAGES 275 AND 276 IN THE NW 1/4 OF THE NW 1/4 OF SECTION 28, T18N, R6E, IN THE TOWN OF PRESTON, ADAMS COUNTY, WIS.

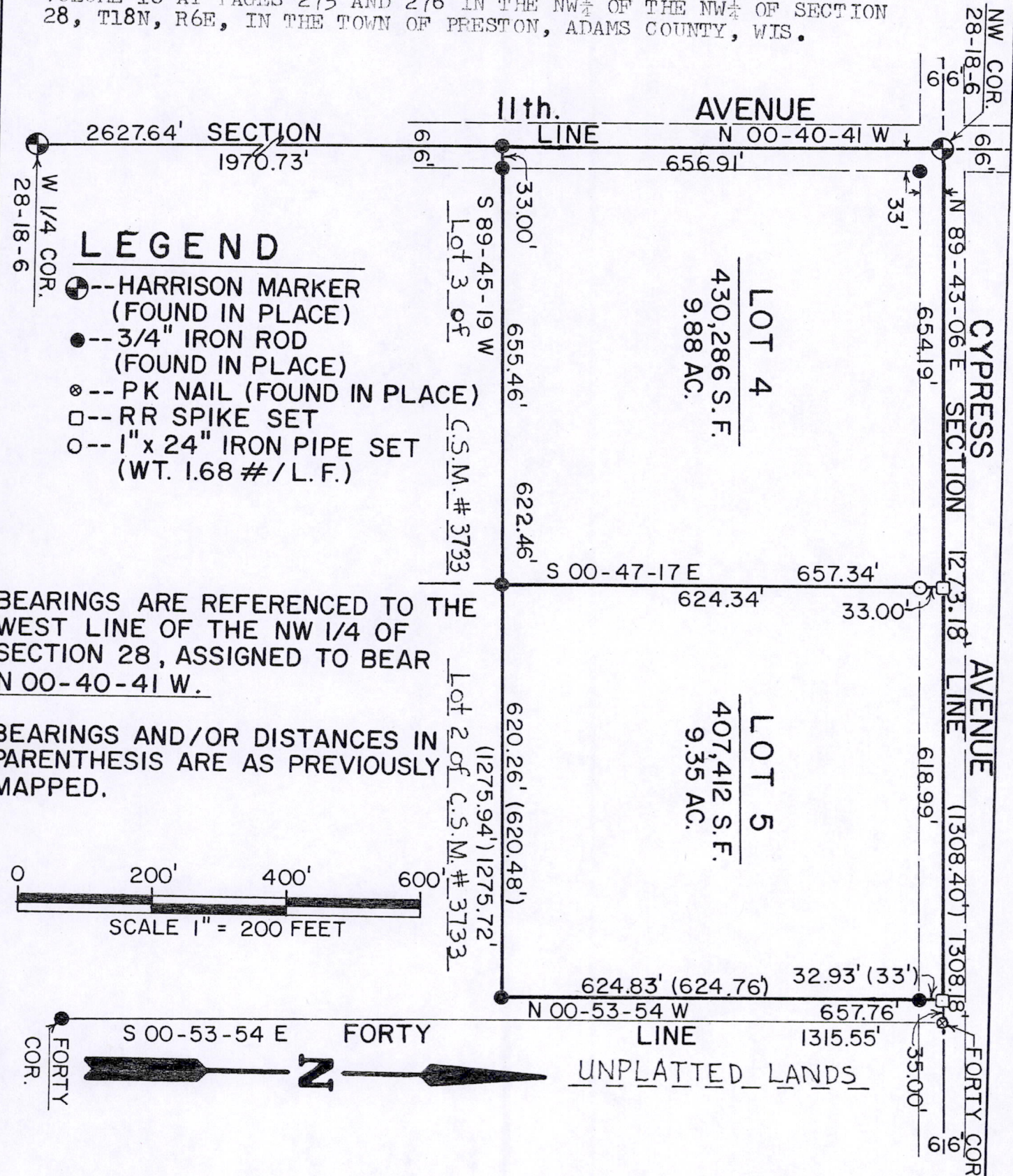

POS 28180621001

ADAMS

COUNTY CERTIFIED SURVEY MAP #

LOT 1 OF ADAMS COUNTY CERTIFIED SURVEY MAP NO. 3733 RECORDED IN VOLUME 16 AT PAGES 275 AND 276 IN THE NW 1/4 OF THE NW 1/4 OF SECTION 28, T18N, R6E, IN THE TOWN OF PRESTON, ADAMS COUNTY, WIS.

SURVEYOR'S CERTIFICATE

I, Patrick A. Carroll, Registered Land Surveyor S-1199 for Carroll Surveying of Mauston, Wisconsin, hereby certify:

That in compliance with the provisions of Chapter 236.34 of the Wisconsin Statutes and the subdivision regulations of the County of Adams, and under the direction of ROBERT BEZEMEK, owner of said land, I did survey, divide and map Lot 1 of Adams County Certified Survey Map No. 3733 recorded in Volume 16 at Pages 275 and 276 in the NW 1/4 of the NW 1/4 of Section 28, T18N, R6E, in the Town of Preston, Adams County, Wisconsin.

That such map correctly represents the exterior boundaries and the subdivision of the land surveyed and mapped to the best of my knowledge and belief.

Beginning at the NW corner of said Section 28; thence along the north line thereof being the centerline of a town road known as Cypress AVE. bearing N 89-43-06 E, 1273.18 feet; thence along a line bearing S 00-53-54 E, 657.76 feet; thence bearing S 89-45-19 W, 1275.72 feet, to a point in the west line of the said forty; thence along the west line thereof being the centerline of the town road known as 11th AVE. bearing N 00-40-41 W, 656.91 feet, to the point of beginning.

The Lots of this C.S.M. map are subject to the highway easements for the town roads known as Cypress AVE. being the north 33 feet thereof and for 11th AVE. being the west 33 feet thereof and to all utility easements of record that affect this described parcel of land.

Patrick A. Carroll

REGISTERED LAND SURVEYOR S-1199
PATRICK A. CARROLL OCT. 21, 2000
CARROLL SURVEYING, MAUSTON, WIS.

The Town of Preston approves of this surveying and mapping.

Town Chairperson

Date



Pos28180621001