

# PLAT OF SURVEY

PART OF THE NE $\frac{1}{4}$  OF SECTION 29, T18N, R6E, TOWN OF PRESTON, ADAMS COUNTY, WISCONSIN.

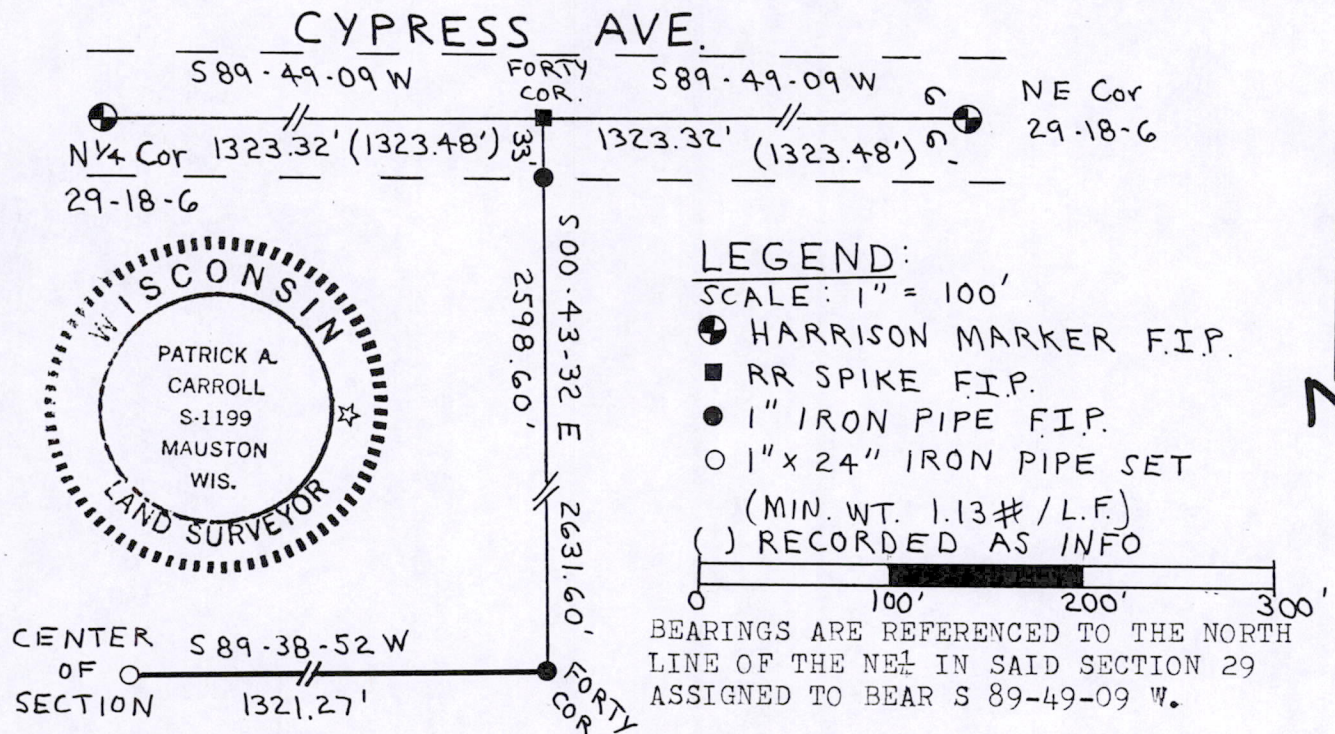

LEGEND:  
 SCALE: 1" = 100'  
 ● HARRISON MARKER F.I.P.  
 ■ RR SPIKE F.I.P.  
 ● 1" IRON PIPE F.I.P.  
 ○ 1" x 24" IRON PIPE SET  
 (MIN. WT. 1.13# / L.F.)  
 ( ) RECORDED AS INFO

BEARINGS ARE REFERENCED TO THE NORTH LINE OF THE NE $\frac{1}{4}$  IN SAID SECTION 29 ASSIGNED TO BEAR S 89-49-09 W.

DESCRIPTION: Part of the NE $\frac{1}{4}$  of Section 29, T18N, R6E, Town of Preston, Adams County, Wisconsin, to-wit:

Being the south line of the SW $\frac{1}{4}$ -NE $\frac{1}{4}$  in said Section 29, more fully described as follows:  
 Commencing at the NE corner of said Section 29; thence along the north line of said NE $\frac{1}{4}$  bearing S 89-49-09 W, 1323.32 feet, to forty corner; thence along the east line of the W $\frac{1}{2}$ -NE $\frac{1}{4}$  bearing S 00-43-32 E, 2631.60 feet, to forty corner, being the point of beginning.

Thence along said south line bearing S 89-38-52 W, 1321.27 feet, to the center of said Section 29, being the point of termination.

SURVEYOR'S CERTIFICATE: I, Patrick A. Carroll, Registered Land Surveyor S-1199, of Mauston, Wisconsin, hereby certify:  
 That in compliance with the provisions of A-E 7 of the Administrative Code of the State of Wisconsin and under the direction of JOE KOCHANOSKI, Representative for the State of Wisconsin, owner of adjacent land, I did survey, divide and map the above described property and that such map correctly represents the exterior boundaries and the subdivision of the land surveyed and mapped to the best of my knowledge and belief.

*Patrick A. Carroll*  
 REGISTERED LAND SURVEYOR S-1199  
 PATRICK A. CARROLL JAN. 5, 2000

Pos 29180611001