

**LINE SURVEY**  
FOR

**Paul G. & Delores A. Siefert**

All of Lot 5, CSM 230 as recorded in Volume 1 on Page 257 as Document No. 236892, Being part of the NE $\frac{1}{4}$ NW $\frac{1}{4}$ , Section 30, T18N, R6E, Town of Preston, Adams County, Wisconsin

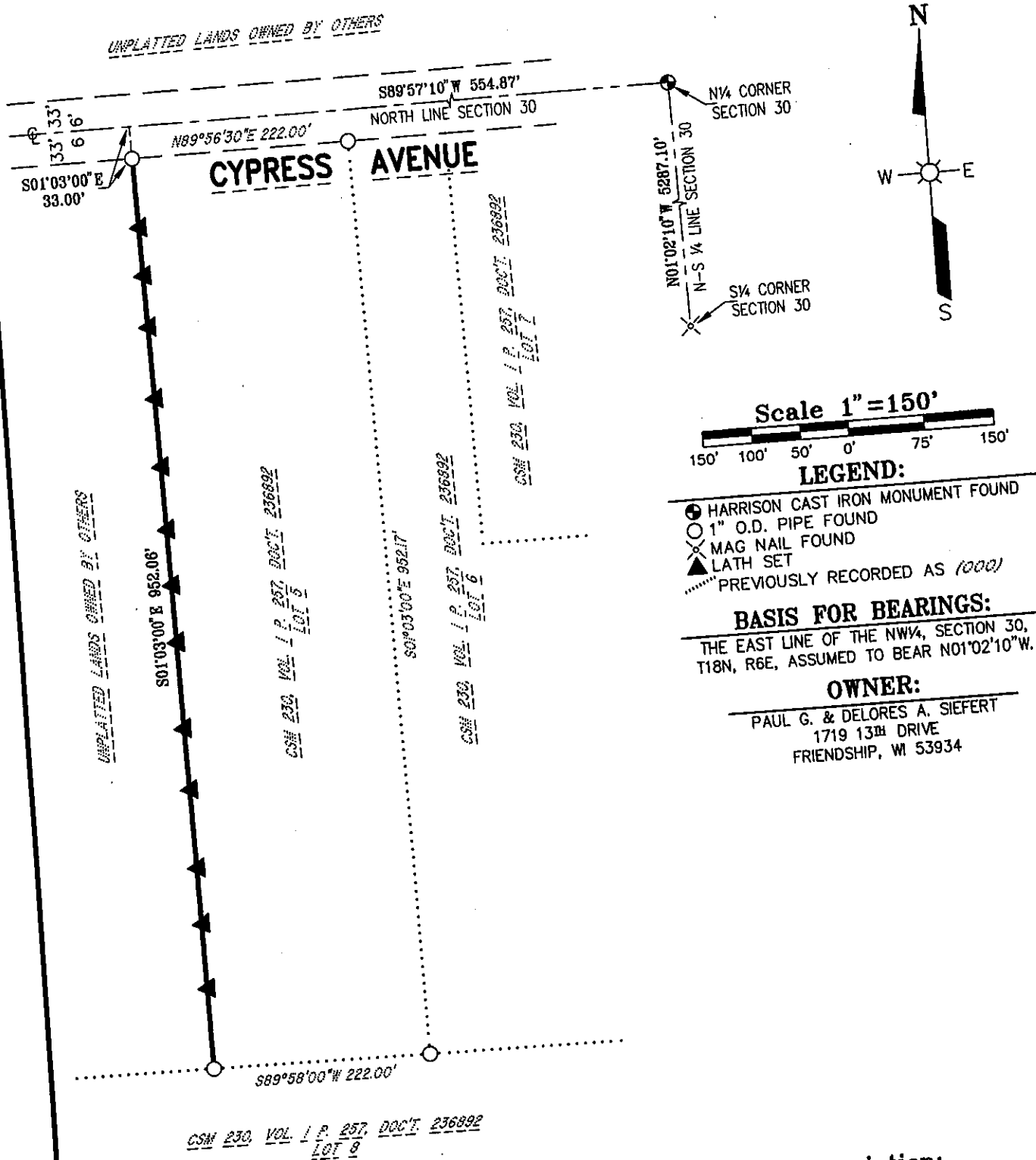

Scale 1" = 150'  
150' 100' 50' 0' 75' 150'

- LEGEND:**
- HARRISON CAST IRON MONUMENT FOUND
  - 1" O.D. PIPE FOUND
  - ⊗ MAG NAIL FOUND
  - ▲ LATH SET
  - ⋯ PREVIOUSLY RECORDED AS (000)

**BASIS FOR BEARINGS:**  
THE EAST LINE OF THE NW $\frac{1}{4}$ , SECTION 30, T18N, R6E, ASSUMED TO BEAR N01°02'10"W.

**OWNER:**  
PAUL G. & DELORES A. SIEFERT  
1719 13<sup>TH</sup> DRIVE  
FRIENDSHIP, WI 53934

**Surveyor's Certificate:**

I, DONALD J. SCHMOLL, PROFESSIONAL LAND SURVEYOR, DO HEREBY CERTIFY THAT THIS IS A TRUE & CORRECT COPY OF A LINE SURVEY AS MADE BY ME ON APRIL 25, 2019, BY THE DIRECTION OF PAUL G. SIEFERT.

THE PROPERTY AS SHOWN AND DESCRIBED ON THIS MAP WAS SURVEYED UNDER MY DIRECTION AND CONTROL ACCORDING TO THE WISCONSIN ADMINISTRATIVE CODE CHAPTER A-E7, MINIMUM STANDARDS FOR PROPERTY SURVEYS, AND IS A CORRECT REPRESENTATION OF SAID SURVEY, TO THE BEST OF MY KNOWLEDGE AND BELIEF.

DATED THIS 30<sup>TH</sup> DAY OF APRIL, 2019.

*(Signature)*  
DONALD J. SCHMOLL, PLS-2608  
PROFESSIONAL LAND SURVEYOR

**Description:**  
THE WEST LINE OF LOT 5, CSM 230 AS RECORDED IN VOLUME 1 ON PAGE 257 AS DOCUMENT NO. 236892, BEING PART OF THE NE $\frac{1}{4}$ NW $\frac{1}{4}$ , SECTION 30, T18N, R6E, TOWN OF PRESTON, ADAMS COUNTY, WISCONSIN.

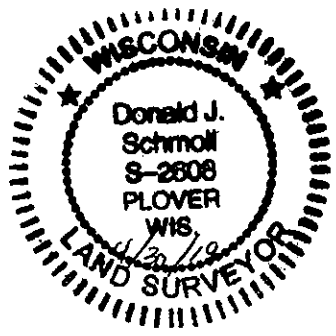

|                      |
|----------------------|
| Dwg. No. 10142-A-1-A |
| Project No. 19-39    |
| Drawn By: Jim Brasel |
| Date: April 30, 2019 |
| Sheet 1 of 1 Sheet   |

**ESP GROUP, INC.**  
**LAMPERT-LEE & ASSOCIATES**  
 ENGINEERS • SURVEYORS • PLANNERS  
 10968 State Hwy. 54 East • Wisconsin Rapids, WI 54494-8718  
 715-424-3131 • FAX 715-423-8774

POS 30180621003