

PLAT OF SURVEY

LOCATED IN THE SW1/4-SW1/4, SECTION 30, T18N, R6E, TOWN OF PRESTON, ADAMS CO. WI.

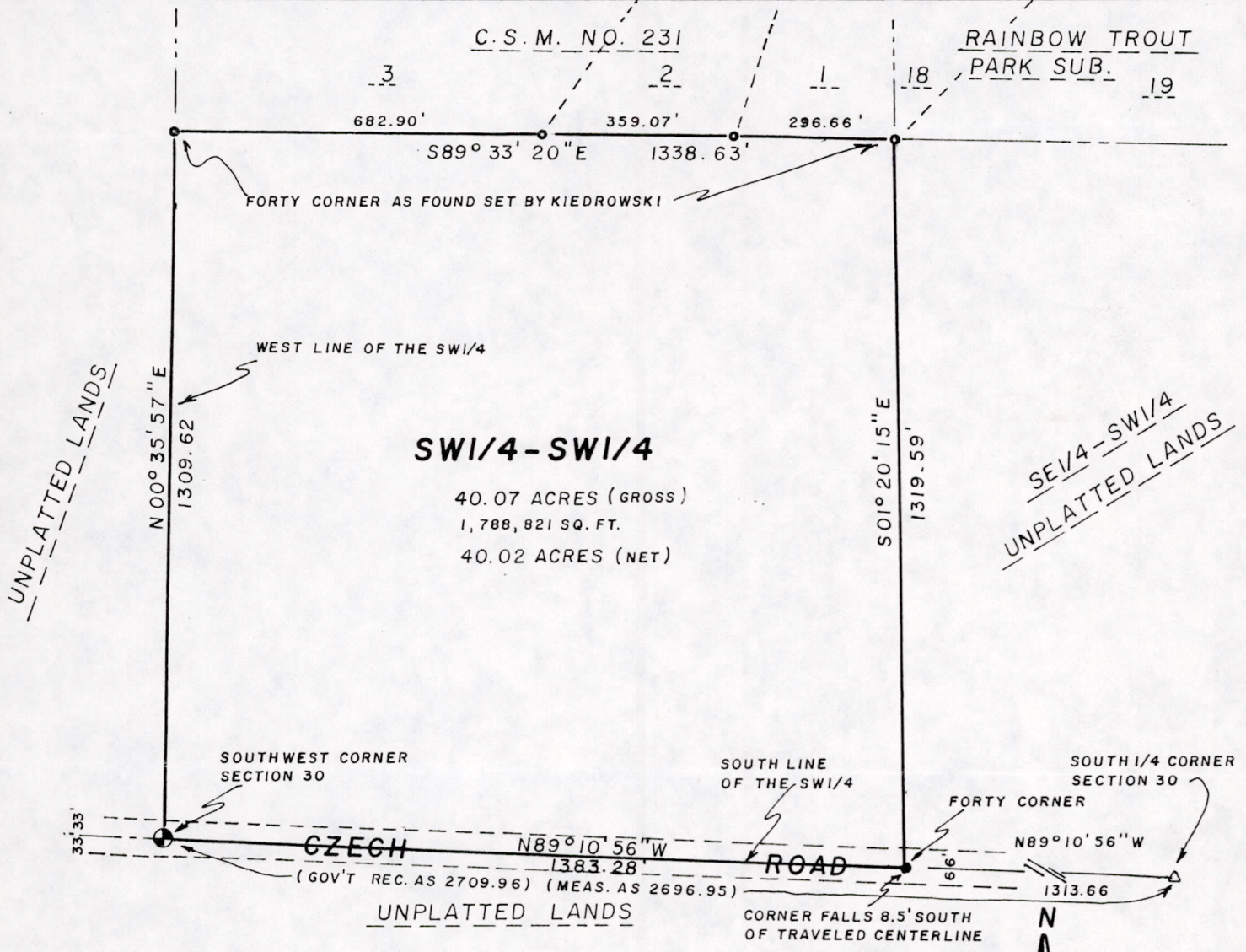

SW1/4-SW1/4

40.07 ACRES (GROSS)
1,788,821 SQ. FT.
40.02 ACRES (NET)

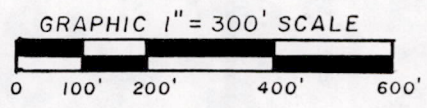

LEGEND

- 3/4" X 24" RE-BAR SET WEIGHING 1.50 LBS PER LINEAL FOOT.
- 2" IRON PIPE FOUND, SET BY ANTHONY KIEDROWSKI, R.L.S. NO. 878, "SEE C.S.M. NO. 231".
- △ P.K. FOUND
- ⊙ HARRISON MONUMENT FOUND

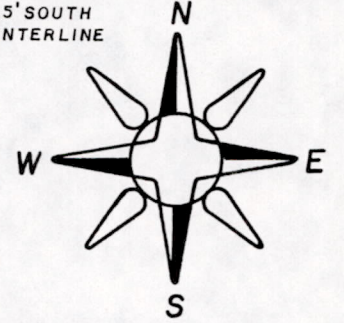

BEARINGS ARE REFERENCED TO THE SOUTH LINE OF THE SW1/4 OF SECTION 30, ASSUMED TO BEAR N89°10'56"W.

CLIENT:
JAMES SPLITEK
C/O SMALL WORLD REALTY
511 MAIN ST.
FRIENDSHIP, WI.

SURVEYOR'S CERTIFICATE

I, Richard T. Blakeslee, Registered Land Surveyor, hereby certify that I have surveyed, and mapped a parcel of land located in the Town of Preston, and that the above plat is a true and correct representation of the lands surveyed to the best of my knowledge and belief.

Richard T. Blakeslee 06-26-87
Richard T. Blakeslee
Registered Land Surveyor

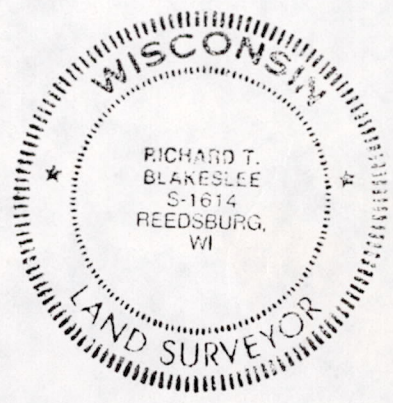

Pos30180631001