

MAP OF SURVEY

FIELD BOOK #	FILE
PAGES #	FILE
PROJECT #	SA01
PAGE:	1 OF 1

ASR SURVEYING

N 2169 SHINKLE HILL RD.
MAUSTON WI. 53948
608-847-5237

LOCATED IN THE NW1/4 SW1/4 SECTION 30, T. 18N., R. 6E.,
TOWN OF PRESTON, ADAMS COUNTY, WISCONSIN.
BEING LOT 8 OF ADAMS COUNTY CERTIFIED SURVEY MAP #232

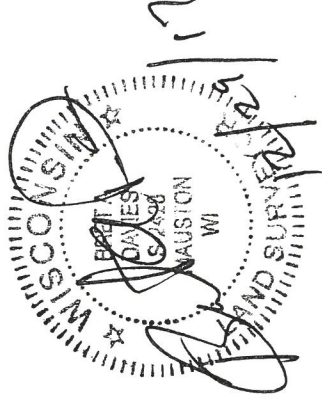
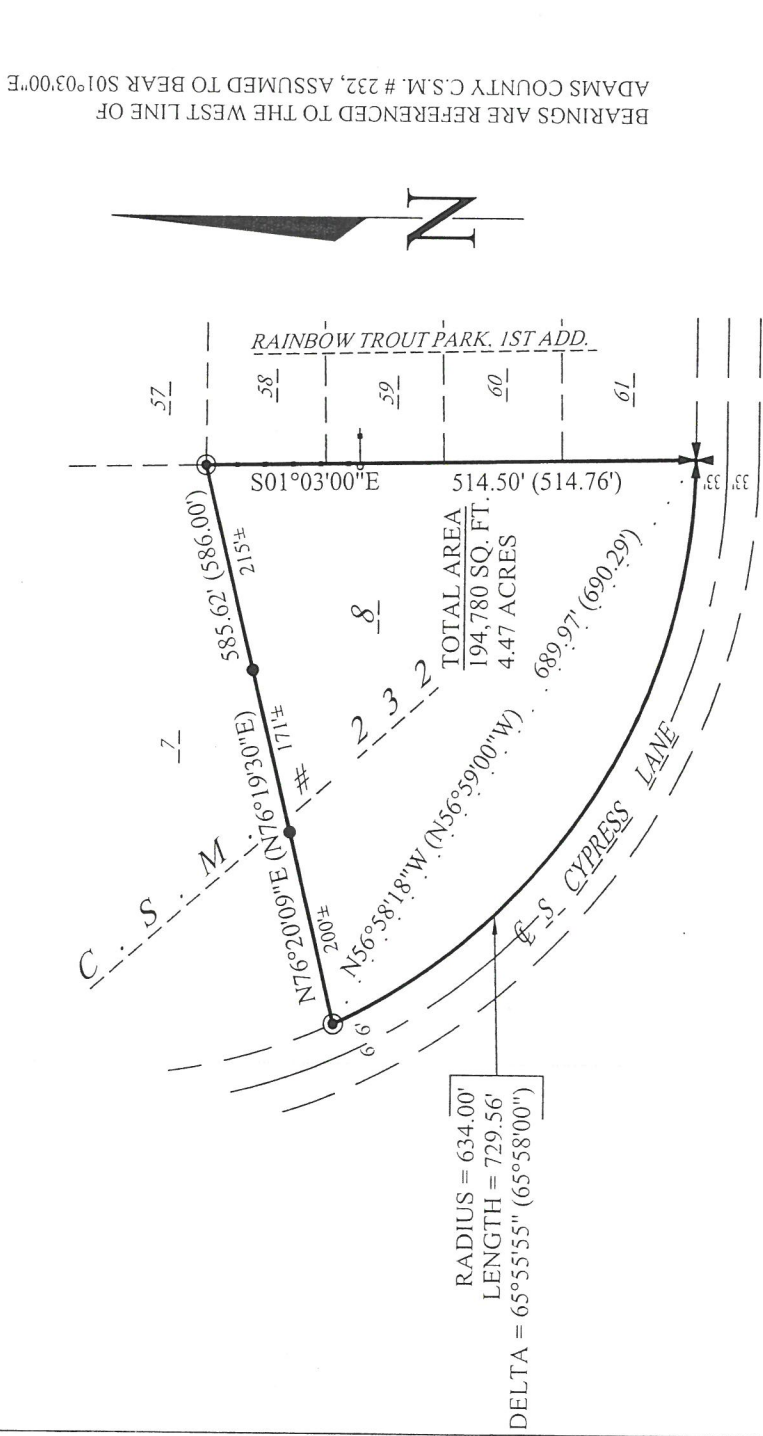

DESCRIPTION:

Lot 8, Volume 1, pages 26-261 of Adams County Certified Survey Maps, Map #232

SURVEYOR'S CERTIFICATE:

I, Bret A. Davies, Professional Land Surveyor, hereby certify that I have made such survey and map at the direction of Norman and Deborah Sallman That such map is a correct representation of the exterior boundaries of the lands surveyed; That I have fully complied with Section AE 7 of the Wisconsin Administrative Code, in surveying, dividing, and mapping the same, to the best of my knowledge and belief. Subject to all easements, restrictions, reservations, and rights-of-way of record;

POS20180631002