

**PLAT OF SURVEY  
PREPARED FOR: SHARON HARKALA TRUST**

BEING LOT 79, RAINBOW TROUT PARK 1ST. ADD. LOCATED IN THE  
NE1/4 OF THE SW1/4, SECTION 30, T18N R6E, TOWN OF PRESTON,  
ADAMS COUNTY, WISCONSIN

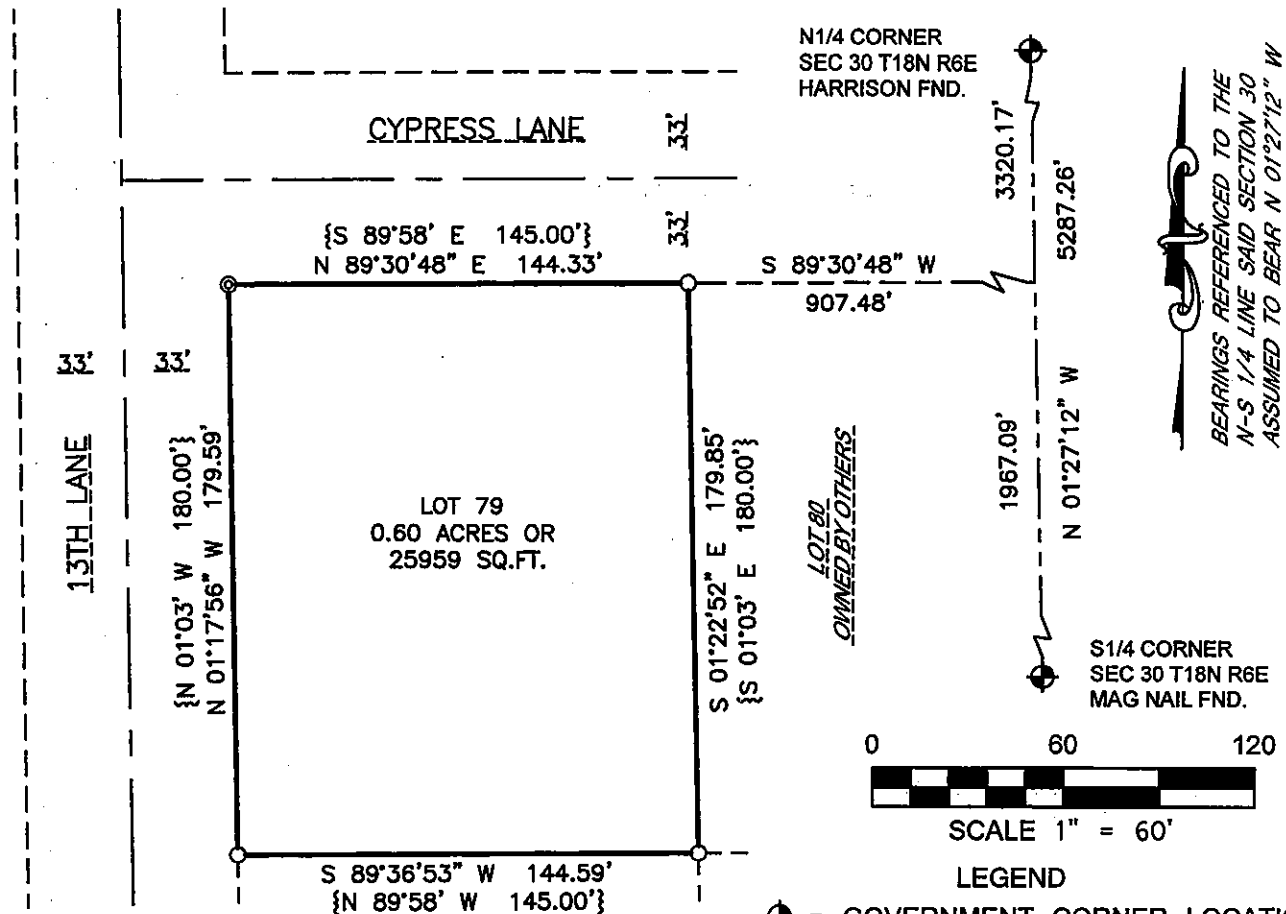

BEARINGS REFERENCED TO THE  
N-S 1/4 LINE SAID SECTION 30  
ASSUMED TO BEAR N 01°27'12\"/>

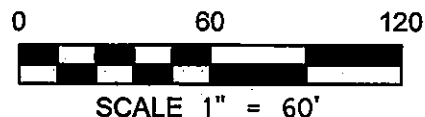

- LEGEND**
- ⊕ = GOVERNMENT CORNER LOCATION
  - ⊙ = 2in. IRON PIPE FOUND
  - = 1in. IRON PIPE FOUND
  - { } = RECORDED AS

**SURVEYOR'S CERTIFICATE**

I DARREN KRZANOWSKI, PROFESSIONAL LAND SURVEYOR, HEREBY CERTIFY: THAT UNDER THE DIRECTION OF SHARON HARKALA TRUST, I HAVE SURVEYED AND MAPPED LOT 79, RAINBOW TROUT PARK 1ST ADDITION, BEING PART OF THE NORTHEAST QUARTER OF THE SOUTHWEST QUARTER, SECTION 30, TOWNSHIP 18 NORTH, RANGE 6 EAST, TOWN OF PRESTON, ADAMS COUNTY, WISCONSIN.

**DESCRIBED AS FOLLOWS:**

COMMENCING AT THE SOUTH QUARTER CORNER OF SAID SECTION 30; THENCE N 01°27'12" W 1967.09 FEET; THENCE S 89°30'48" W 907.48 FEET TO THE POINT OF BEGINNING; THENCE S 01°22'52" E 179.85 FEET; THENCE S 89°36'53" W 144.59 FEET; THENCE N 01°17'56" W 179.59 FEET; THENCE N 89°30'48" E 144.33 FEET TO THE POINT OF BEGINNING.

SUBJECT TO ALL EASEMENTS, RESTRICTIONS AND RIGHTS-OF-WAY OF RECORD OR USAGE.

THAT SAID MAP IS A TRUE AND CORRECT REPRESENTATION OF THE EXTERIOR BOUNDARIES OF THE LANDS SURVEYED AND THE PLAT THERE OF MADE.

THAT I HAVE FULLY COMPLIED WITH THE PROVISIONS OF CHAPTER A-E 7 OF THE WISCONSIN ADMINISTRATIVE CODE. ALL TO THE BEST OF MY KNOWLEDGE AND BELIEF IN