

SAM T. MULLEN
 LAND SURVEYOR
 Rt. 2, Friendship, Wis.
 53934

NAME Burt Morris, Realtor

ADDRESS Friendship, Wisconsin

DESCRIPTION Part of the SW $\frac{1}{4}$ of the SE $\frac{1}{4}$ of Section 30, T18N, R6E, Town of Preston, Adams County, Wisconsin, more fully described as follows:

Commencing at the South One-Quarter Corner of said Section 30;
 Thence N 01°-03' W 1128.77 feet to Point of Beginning;
 Thence continuing N 01°-03' W 200.00 feet;
 Thence N 89°-45' E 367.00 feet;
 Thence S 01°-03' E 200.00 feet;
 Thence S 89°-45' W 367.00 feet to Point of Beginning.
 Containing 1.69 acres.

MAGNETIC VARIATION
 4° 40' E

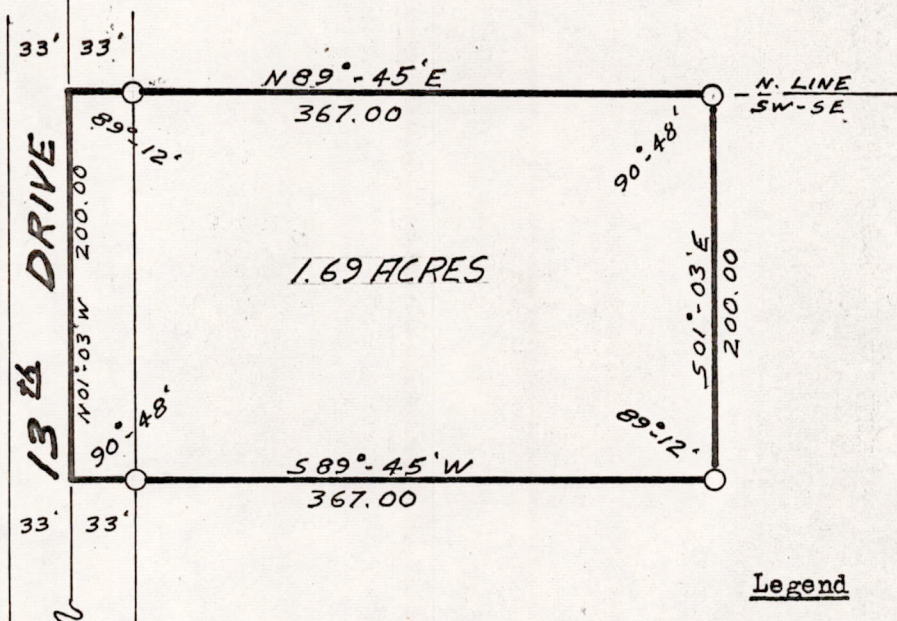
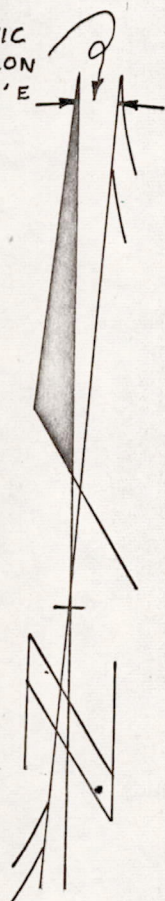

Scale- 1"=100'

Legend

○ - Iron pipe set

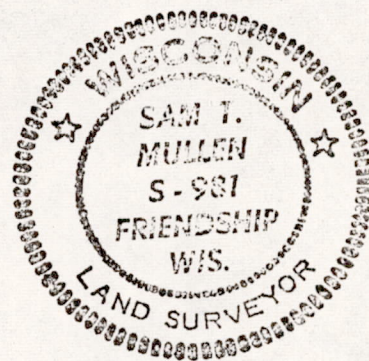
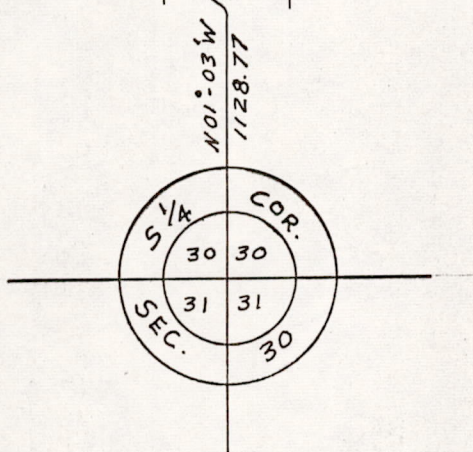

Sam T. Mullen

Sam T. Mullen R.L.S. No. S-981
 April 8, 1971

P0530180641001