

ADOLF PAVELEK

THE SE 1/4 OF THE NE 1/4 OF SEC. 31, T.18N., R.6E. IN THE TOWN OF PRESTON, ADAMS COUNTY, WISCONSIN.

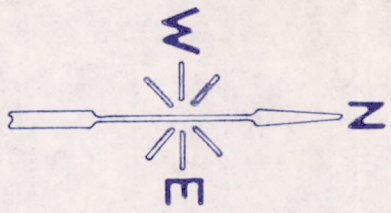
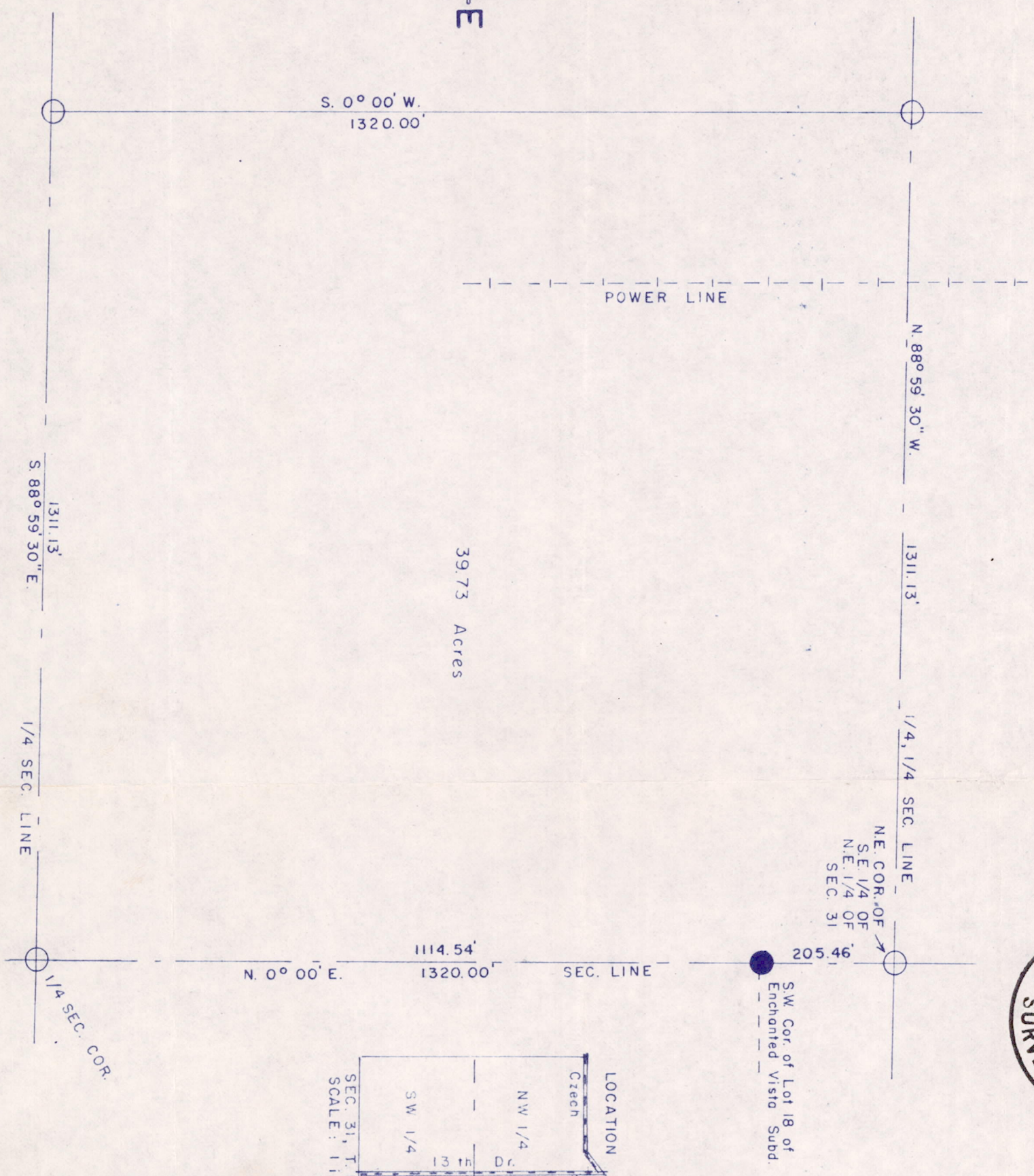

39.73 Acres

NE COR. OF SE 1/4 OF NE 1/4 OF SEC. 31

S.W. Cor. of Lot 18 of Enchanted Vista Subd.

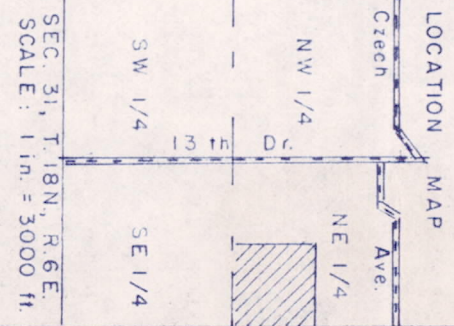

● Denotes existing 2 in. iron pipe
○ Denotes 2" x 30" iron pipe set

S-0000200

SCALE: 1 in. = 200 ft.
SURVEYOR:
R. K. Saylor S-417
June 19, 1973
Bk. 26 P. 24-25