

PLAT OF SURVEY

PREPARED FOR: RICHARD SIMONIS

BEING LOT 1 AND LOT 2, CSM NO. 1784, LOCATED IN THE SE¹/₄ SW¹/₄, SECTION 31, TOWNSHIP 18 NORTH, RANGE 6 EAST, TOWN OF PRESTON, ADAMS COUNTY, WISCONSIN

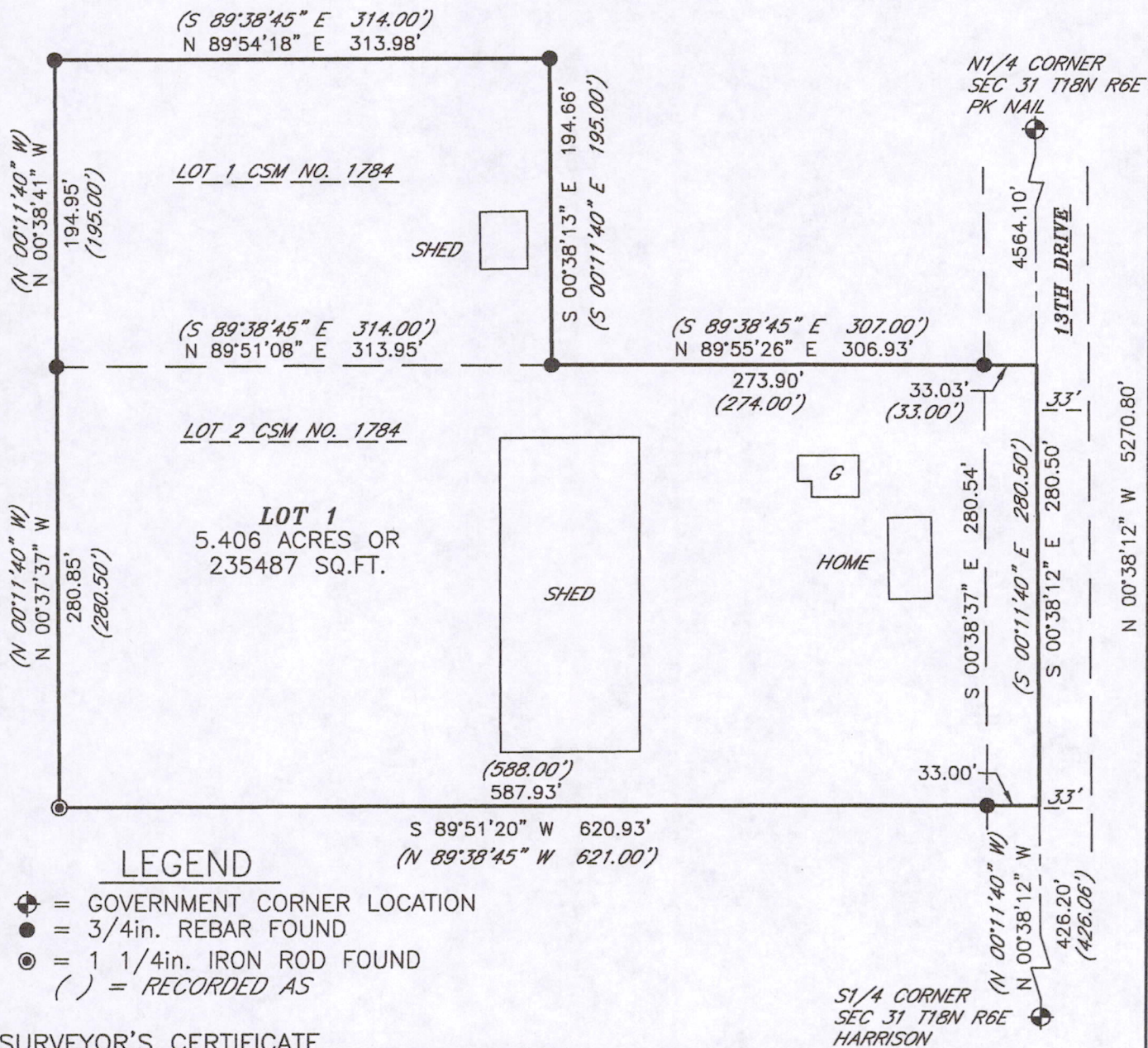

LEGEND

- ⊕ = GOVERNMENT CORNER LOCATION
- = 3/4in. REBAR FOUND
- ⊙ = 1 1/4in. IRON ROD FOUND
- () = RECORDED AS

SURVEYOR'S CERTIFICATE

I, DARREN B. KRZANOWSKI, REGISTERED LAND SURVEYOR, HEREBY CERTIFY: THAT AT THE DIRECTION OF RICHARD SIMONIS. I HAVE SURVEYED AND MAPPED LOT 1 AND 2, CSM NO. 1784, LOCATED IN THE SOUTHEAST QUARTER OF THE SOUTHWEST QUARTER, SECTION 31, TOWNSHIP 18 NORTH, RANGE 6 EAST, TOWN OF PRESTON, ADAMS COUNTY, WISCONSIN.

DESCRIBED AS FOLLOWS:

COMMENCING AT THE SOUTH QUARTER CORNER OF SAID SECTION 31; THENCE N 00°38'12" W 426.20 FEET TO THE POINT OF BEGINNING; THENCE S 89°51'20" W 620.93 FEET; THENCE N 00°37'37" W 280.85 FEET; THENCE N 00°38'41" W 194.95 FEET; THENCE N 89°54'18" E 313.98 FEET; THENCE S 00°38'13" E 194.66 FEET; THENCE N 89°55'26" E 306.93 FEET; THENCE S 00°38'12" E 280.50 FEET TO THE POINT OF BEGINNING.

THAT SAID MAP IS A TRUE AND CORRECT REPRESENTATION OF THE EXTERIOR BOUNDARIES OF THE LANDS SURVEYED AND THE PLAT OF SURVEY MAP THERE OF MADE.

THAT I HAVE FULLY COMPLIED WITH CHAPTER 236.34 OF THE WISCONSIN STATUTES, CHAPTER A-E 7 OF THE WISCONSIN ADMINISTRATIVE CODE. ALL TO THE BEST OF MY KNOWLEDGE AND BELIEF IN SURVEYING AND MAPPING THE SAME.

DARREN B. KRZANOWSKI R.L.S. 2663
 DATED THIS 26TH DAY OF OCTOBER, 2012

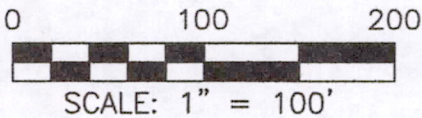

BEARINGS REFERENCED TO THE N-S QUARTER LINE SAID SEC 31 ASSUMED TO BEAR N 00°38'12" W

CENTRAL STAKING INC
 2523 POST ROAD
 STEVENS POINT, WI 54481
 OFFICE 715-345-6904 FAX 715-345-7728

Pos 31180631001