

PLAT OF SURVEY

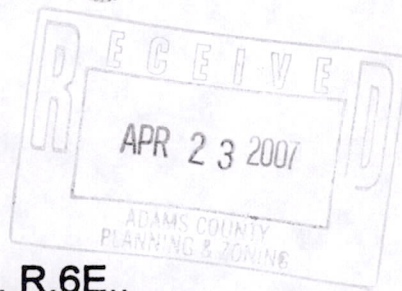

PART OF THE NE $\frac{1}{4}$ NW $\frac{1}{4}$, SECTION 32, T.18N., R.6E.,
TOWN OF PRESTON, ADAMS COUNTY, WISCONSIN.
AS RECORDED IN VOLUME 2153 PAGE 19.

Michael A. Moe
Michael A. Moe RLS #2066
April 19, 2007
Drafted by MD Verstegen

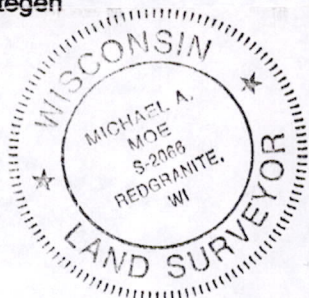

SURVEYOR'S CERTIFICATE:

I, Michael A. Moe, Wisconsin Registered Land Surveyor, hereby certify:
That under the direction of Kandis Warner, Friendship, WI I have surveyed and mapped the lands as described above. Subject to all right-of-ways, easements and restrictions of record.
That I have performed said survey according to the official records and in full compliance with Chapter A-E7 of the Wisconsin Administrative Code in surveying and mapping the same to the best of my knowledge and belief.
That such is a correct representation of all exterior boundaries of the land surveyed.

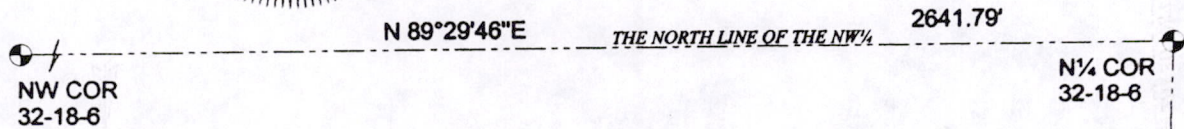

LEGEND

- ⊕ EXISTING COUNTY MONUMENT
- EXISTING IRON PIPE
- EXISTING 3/4" REBAR
- SET 1" X 24" IRON PIPE
- WEIGHING 1.13 LBS/LIN FT.
- ▲ SEPTIC VENT
- SEPTIC TANK

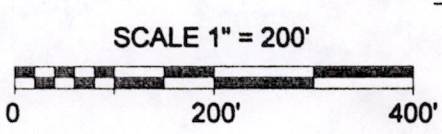
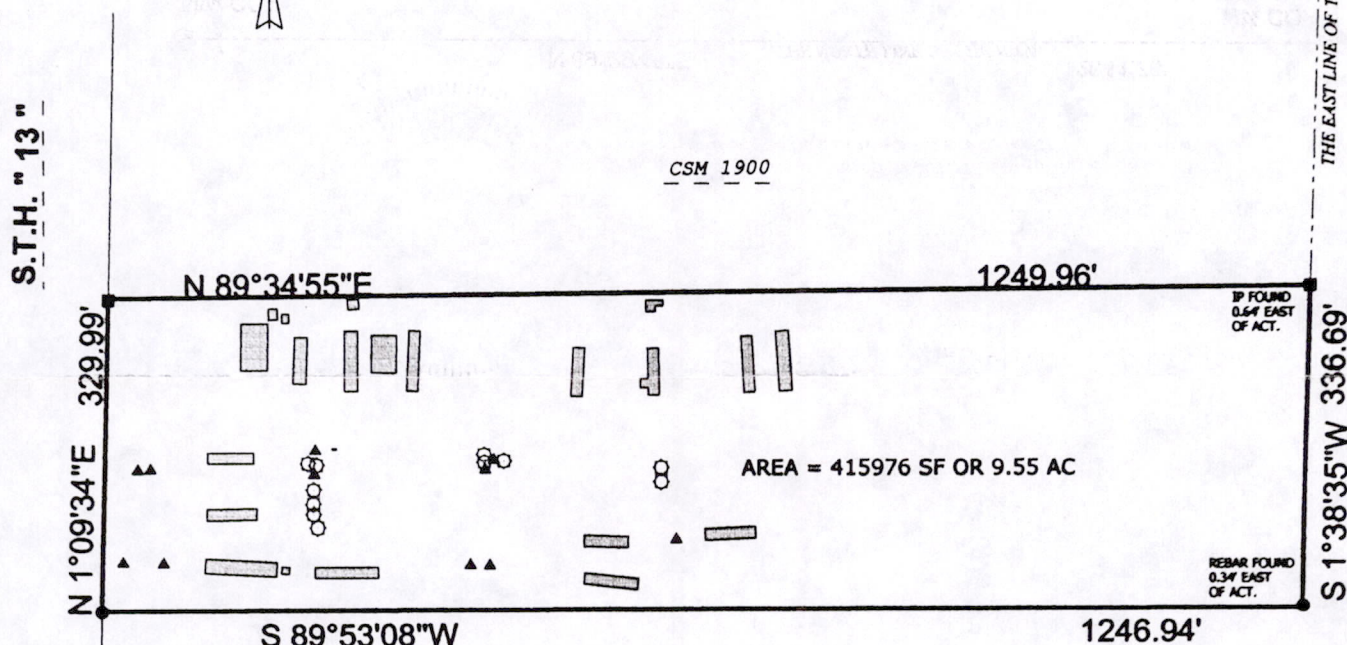

MOE LAND SURVEYING, INC.

MICHAEL A. MOE
REDGRANITE, WISCONSIN 54970
JOB #

07053

POS 32180621001