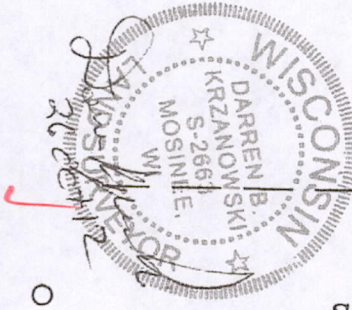

**EXHIBIT MAP**  
**PREPARED FOR: RICHARD SIMONIS**  
 LOCATED IN THE NE1/4 SW1/4, SECTION 32 T18N, R6E,  
 TOWN OF PRESTON, ADAMS COUNTY, WISCONSIN

BEARINGS REFERENCED TO  
 CSM LOT 1, 1008-4-376



○ = 1.315in. OD IRON PIPE FOUND  
 ( ) = RECORDED AS  
 { } = PER DEED

**LEGEND**

LOT 1 CSM NO. 1008-4-376

N 88°54'11" W 399.67'  
 (N 88°54'11" W 399.87')  
 {S 90°00' W 400.00'}

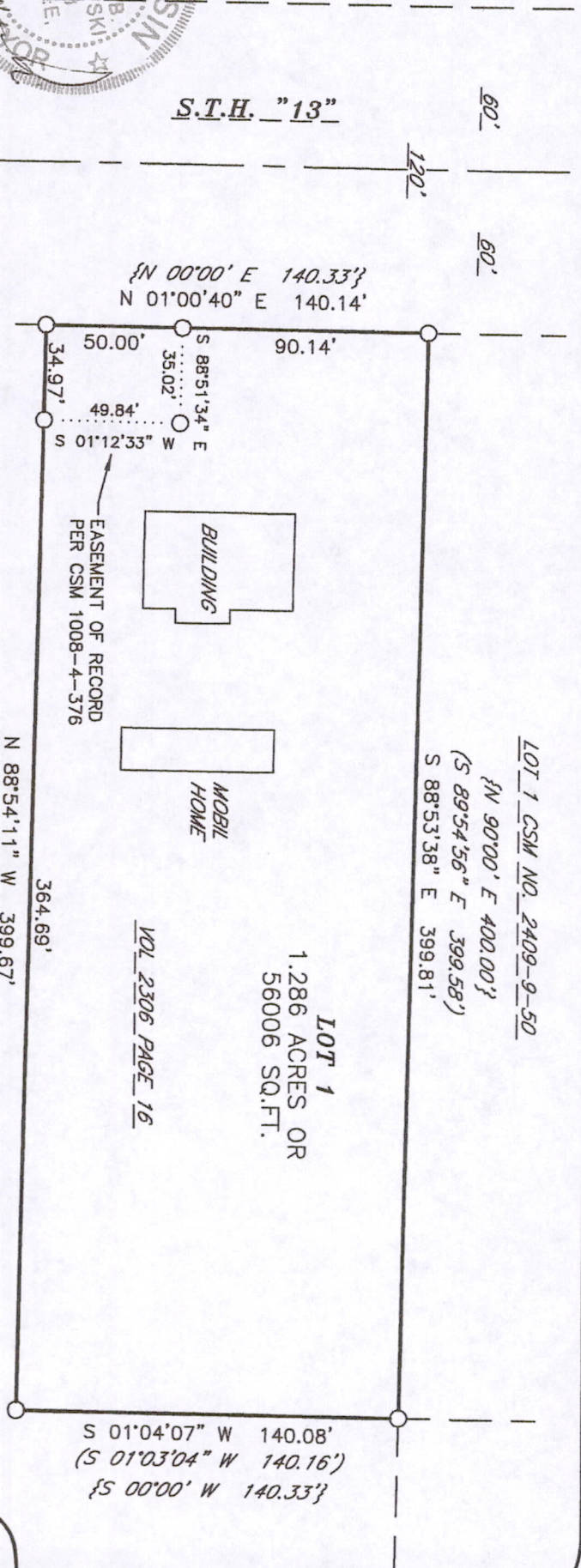
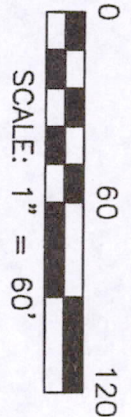

**SURVEYOR'S CERTIFICATE**  
 I, DARREN B. KRZANOWSKI, REGISTERED LAND SURVEYOR, HEREBY CERTIFY: THAT AT THE DIRECTION OF RICHARD SIMONIS, I HAVE SURVEYED AND MAPPED PART OF THE NORTHEAST QUARTER OF THE SOUTHWEST QUARTER, SECTION 32, TOWNSHIP 18 NORTH, RANGE 6 EAST, TOWN OF PRESTON, ADAMS COUNTY, WISCONSIN.

DESCRIBED AS FOLLOWS:  
 BEGINNING AT THE NORTHWEST CORNER OF CERTIFIED SURVEY MAP NO. 1008 VOLUME 4 PAGE 376; THENCE N 01°00'40" E 140.14 FEET; THENCE S 88°53'38" E 399.81 FEET; THENCE S 01°04'07" W 140.08 FEET; THENCE N 88°54'11" W 399.67 FEET TO THE POINT OF BEGINNING.  
 THAT SAID MAP IS A TRUE AND CORRECT REPRESENTATION OF THE EXTERIOR BOUNDARIES OF THE LANDS SURVEYED AND THE EXHIBIT MAP THERE OF MADE.  
 THAT I HAVE FULLY COMPLIED WITH CHAPTER 236.34 OF THE WISCONSIN STATUTES, CHAPTER A-E 7 OF THE WISCONSIN ADMINISTRATIVE CODE. ALL TO THE BEST OF MY KNOWLEDGE AND BELIEF IN SURVEYING AND MAPPING THE SAME.

*Darren B. Krzanowski*  
 DARREN B. KRZANOWSKI R.L.S. 2663  
 DATED THIS 26TH DAY OF OCTOBER, 2012

**CENTRAL STAKING INC**  
 2523 POST ROAD  
 STEVENS POINT, WI 54481  
 OFFICE 715-345-6904 FAX 715-345-7728

Pos32180631001