

# PLAT OF SURVEY

## LEGAL DESCRIPTION

BEING LOT 12, SHADY LANE SUBDIVISION, LOCATED IN THE SW1/4 OF THE SE1/4, SECTION 32, T. 18 N, R. 6 E, TOWN OF PRESTON, ADAMS COUNTY, WISCONSIN.

### LEGEND

- 3/4" IRON ROD FND.
- Ⓟ SEPTIC VENT
- Ⓞ CLEANOUT
- Ⓢ SEPTIC TANK

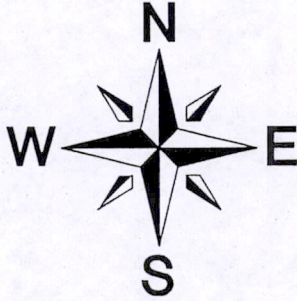

SCALE: 1" = 40'

**BASIS OF BEARINGS:** IS THE NORTH RIGHT OF WAY LINE OF CZECH LANE COURT, WHICH IS RECORDED TO BEAR S87°22'00"W PER SHADY LANE SUBDIVISION PLAT.

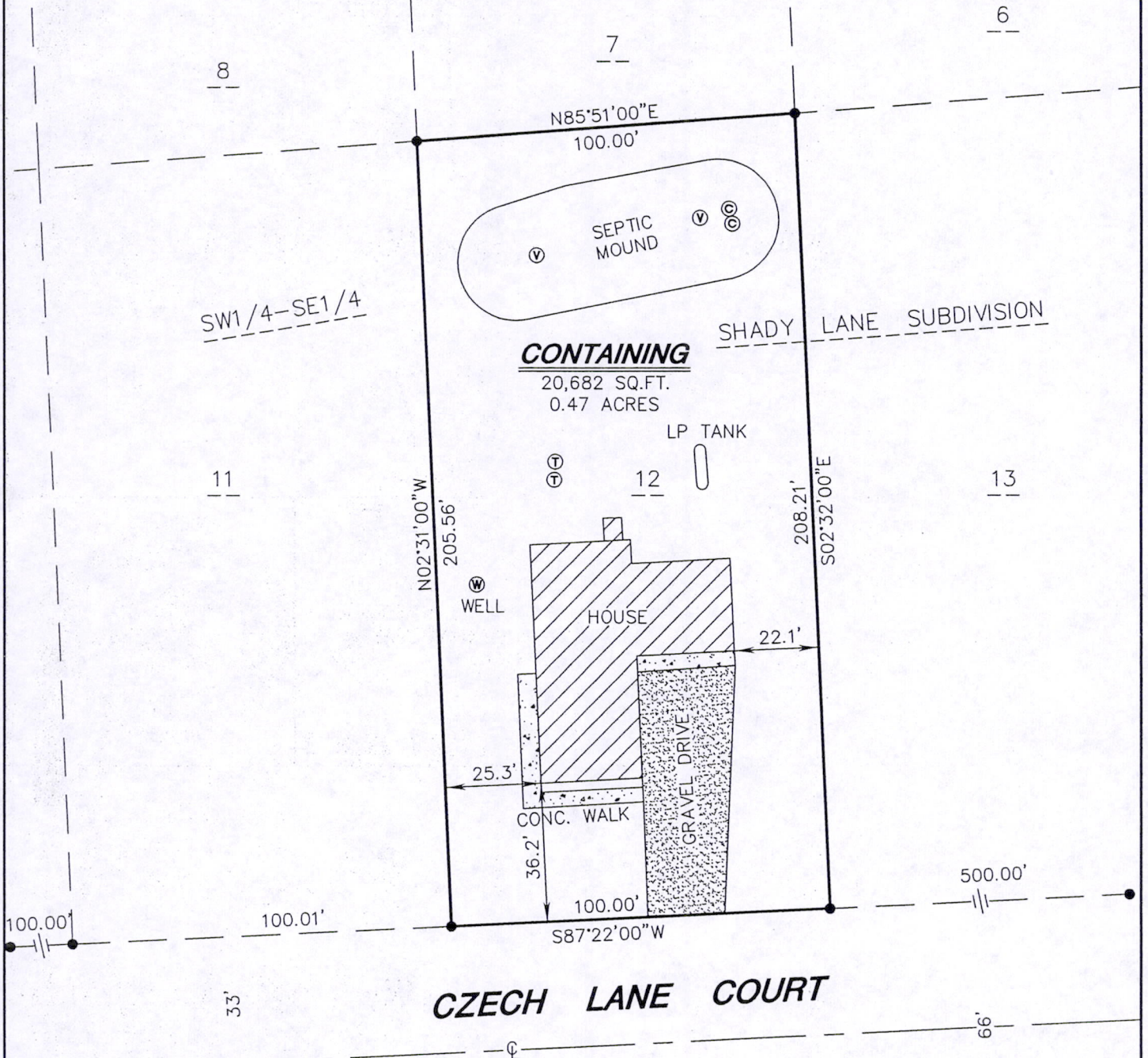

I CERTIFY THAT THIS SURVEY IS IN COMPLIANCE WITH WISCONSIN ADMINISTRATIVE CODE AE7 AND I DO FURTHER CERTIFY THAT THE SURVEYING AND MAPPING OF THESE LANDS ARE CORRECT TO THE BEST OF MY KNOWLEDGE AND BELIEF.

*James R. Grothman*  
 JAMES R. GROTHMAN  
 REGISTERED LAND SURVEYOR, NO. 1321  
 DATED: JUNE 18, 2007

SEAL:



### OWNER:

BARABOO HOME SALES, INC.  
 W6585 HWY 82  
 OXFORD, WI 53952

### CLIENT:

CROSSROADS HOME SALES  
 W6585 HWY 82  
 OXFORD, WI 53952

As prepared by:



**GROTHMAN & ASSOCIATES, S.C.**  
**LAND SURVEYORS**

PO BOX 373 PORTAGE, WI 53901  
 Phone Portage (608) 742-7788  
 Phone Sauk (608) 644-8877  
 Fax (608) 742-0434  
 e-mail surveying@grothman.com

**G&A**

**G & A FILE NO. 607-395**

DRAFTED BY: J. ABEGGLEN

CHECKED BY: J.R.G.

PROJ. 607-395

DWG. 607395

SHEET 1 OF 1

COPY

Pos32180641001