

ADAMS COUNTY CERTIFIED SURVEY MAP NO. _____

A part of the SE $\frac{1}{4}$ -SE $\frac{1}{4}$ of Section 32, T18N, R6E,
in the Town of Preston, Adams County, Wisconsin.

E CZECH LANE

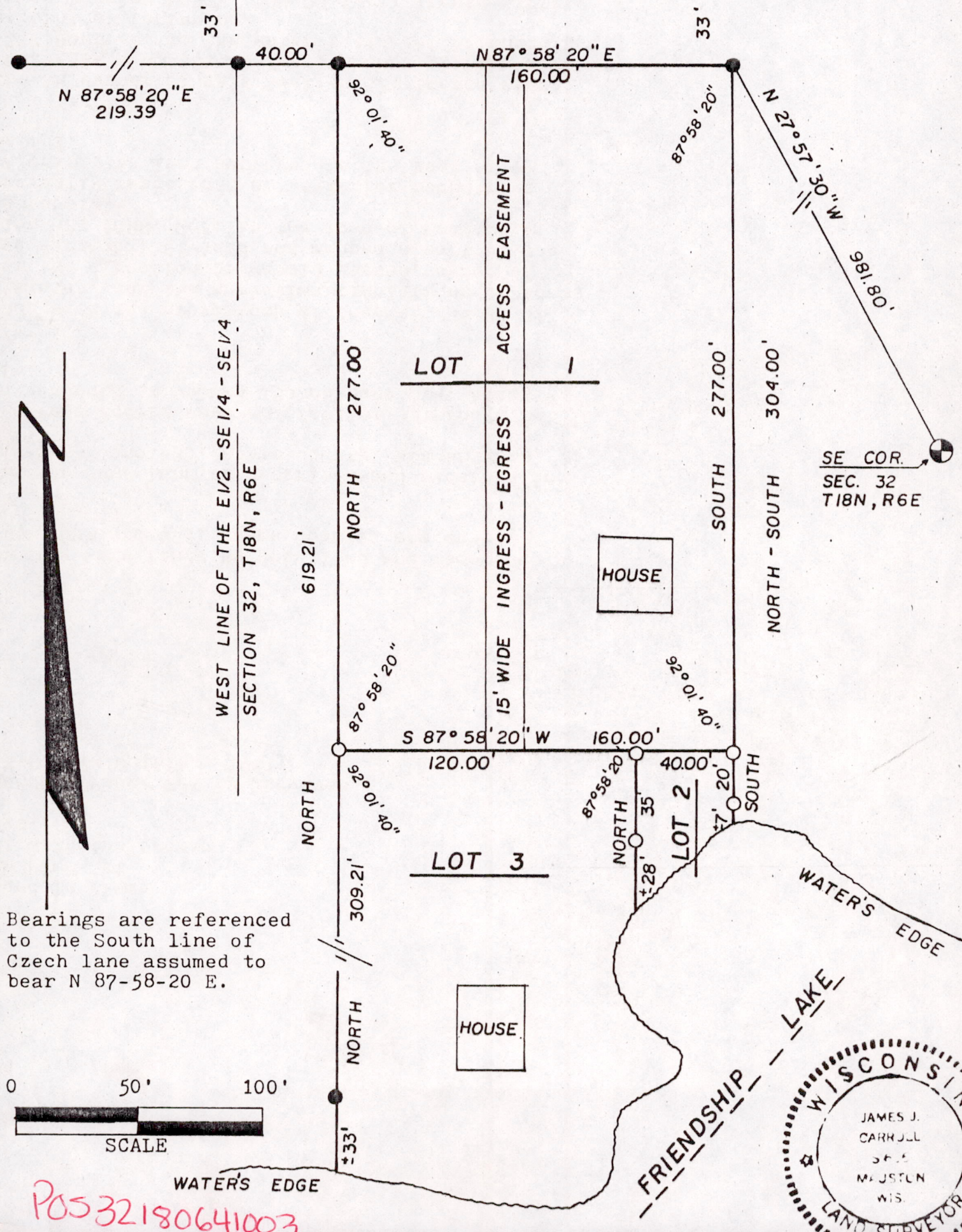

Bearings are referenced to the South line of Czech lane assumed to bear N 87-58-20 E.

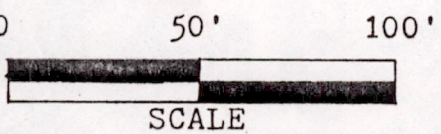

POS 32180641003

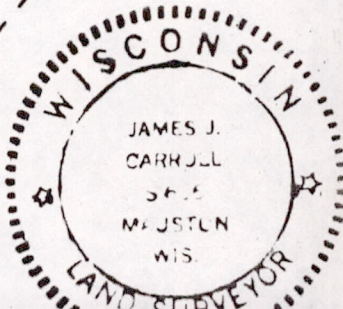

LEGEND

- --- Iron Monument Found In Place
- --- 1½"x24"(MIN) Iron Pipe Set
- ⊕ --- Harrison Monument with top broken off Found In Place.

Iron Monument Found In Place Set by Surveyor
J.C. Eallweber, S-384 in October, 1961.

This instrument drafted by:
Bill Frisch

SURVEYOR'S NOTE:

LOT 1 & LOT 2

Is intended to be the same lands as described and recorded in volume 234 on pages 694 and 695, Adams County, Wisconsin.

LOT 3

Is intended to be the same land as described and recorded in volume 176 on pages 432 and 433, Adams County, Wisconsin.

The 15' ingress-egress access easement for lot 3 through lot 1 is described and recorded in volume 136 on page 194, Adams County, Wisconsin.

SURVEYOR'S CERTIFICATE

That in compliance with the provisions of Chapter 236.34 of the Wisconsin Statutes, and the surveying regulations of Adams County, and under the direction of Harold Larsen, owner of said land, I have surveyed, Divided and mapped a part of the SE¼-SE¼ of Section 32, T18N, R6E, in the town of Preston, Adams County, Wisconsin.

That such map correctly represents all exterior boundaries and the subdivision of the land surveyed to the best of my knowledge and belief.

DESCRIPTION

Commencing at the SE corner of said Section 32; thence along a line bearing N 27-57-30 W, 981.80 feet; thence along a line bearing SOUTH, 304.00 feet, to the water's edge of Friendship Lake, being the point of beginning.

Thence along a line bearing NORTH, 304.00 feet; thence along the south line of a town road known as Czech Lane bearing S 87-58-20 W, 160.00 feet; thence along a line bearing SOUTH, 619.21 feet, to the water's edge of Friendship Lake; thence meandering along the water's edge of Friendship Lake easterly, thence northerly, thence northeasterly, to the point of beginning.

James J. Carroll
Registered Land Surveyor S-606
October 6, 1979

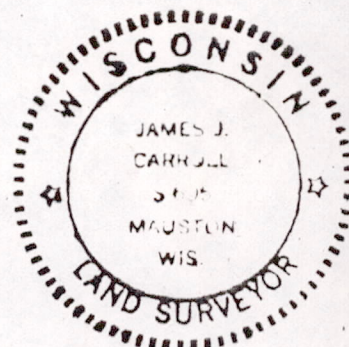

POS32180641003