

ADAMS COUNTY CERTIFIED SURVEY MAP

A PART OF THE SE $\frac{1}{4}$ OF THE SE $\frac{1}{4}$ OF SECTION 32, T18N, R6E, IN THE TOWN OF PRESTON, ADAMS COUNTY, WISCONSIN.

LEGEND

- --- 1 $\frac{1}{4}$ " iron rod found in place
- --- 3/4" iron rod found in place
- --- 2" x 30" (WT 3.65#/L.F.) iron pipe set
- --- 1" x 2 $\frac{1}{4}$ " (WT 1.68#/L.F.) iron pipe set

BEARINGS ARE REFERENCED TO THE EAST LINE OF SHADY LANE SUBDIVISION SHOWN AS BEARING S 02-28 E

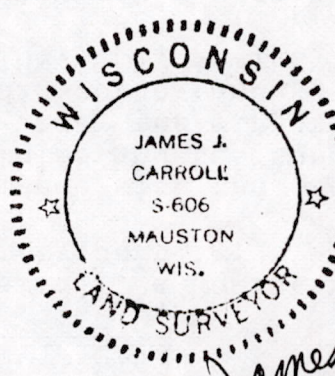
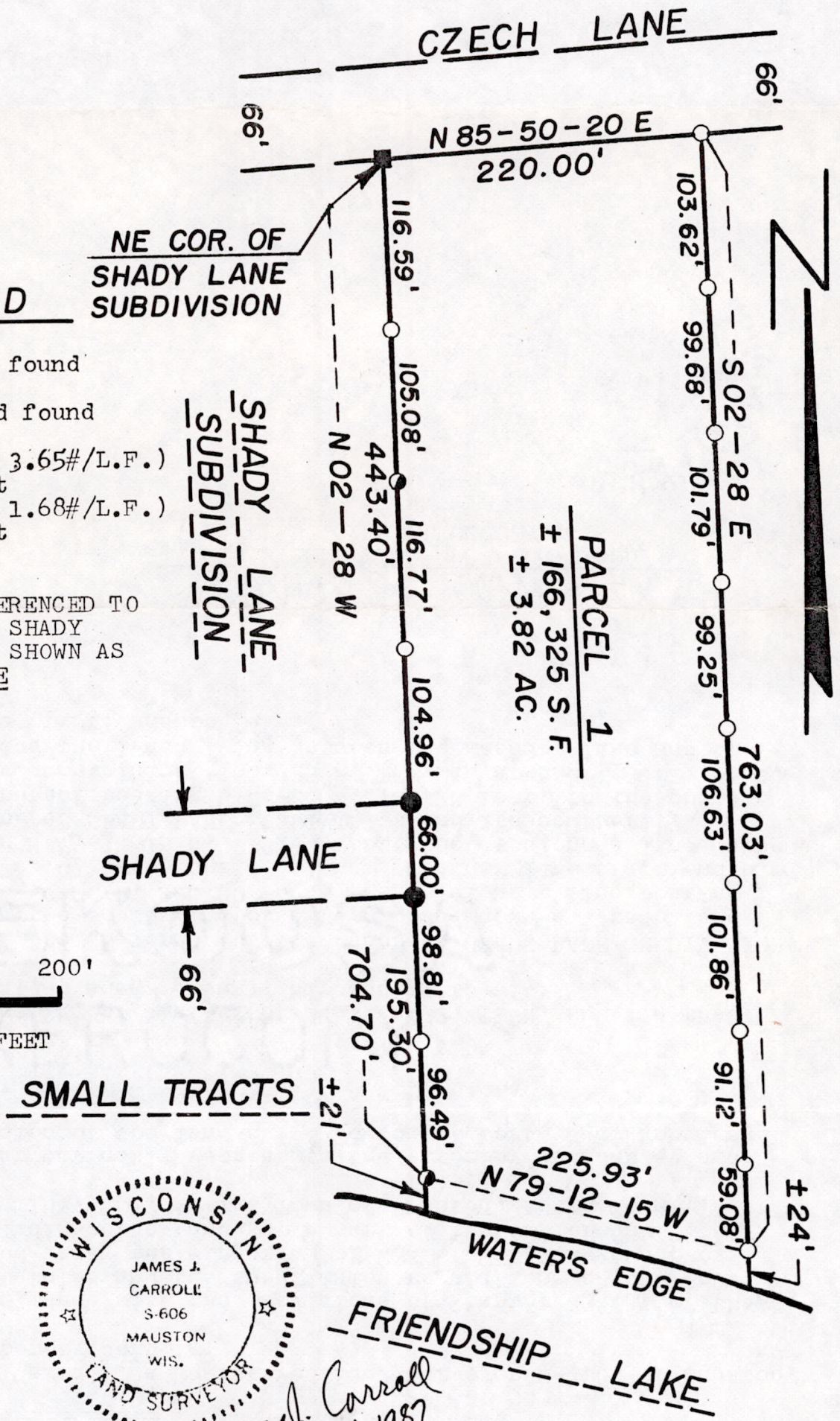
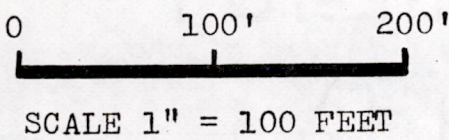

James J. Carroll
O.D. 24, 1987

SURVEYOR'S CERTIFICATE

I, James J. Carroll, a Registered Land Surveyor S-606, of Mauston, Wisconsin, hereby certify:

That in compliance with the provisions of Chapter 236.34 of the Wisconsin Statutes and the subdivision regulations of the county of Adams, and under the direction of WESLEY WILLIARD, owner of said land, I did survey and map a part of the SE $\frac{1}{4}$ of the SE $\frac{1}{4}$ of Section 32, T18N, R6E, in the Town of Preston, Adams County, Wisconsin. That such map correctly represents the exterior boundaries and the subdivision of the land surveyed to the best of my knowledge and belief.

DESCRIPTION

A part of the SE $\frac{1}{4}$ of the SE $\frac{1}{4}$ of Section 32, T18N, R6E, in the Town of Preston, Adams County, Wisconsin, to-wit:

Beginning at the NE corner of the recorded SHADY LANE SUBDIVISION; thence along the south line of a town road known as Czech Lane bearing N 85-50-20 E, 220.00 feet; thence along a line bearing S 02-28 E, 763.03 feet; thence along a meander line of Friendship Lake bearing N 79-12-15 W, 225.93 feet; thence along a line being the east line of SHADY LANE SUBDIVISION and its southerly extension thereof bearing N 02-28 W, 704.70 feet, to the point of beginning, containing +166,325 SQ. FT. in area or +3.82 acres, which includes the lands lying between the meander line and the water's edge of Friendship Lake.

James J. Carroll
REGISTERED LAND SURVEYOR S-606
JAMES J. CARROLL OCT. 24, 1987

