

LOTS 18, 19, & 20 OF GRANDVIEW ACRES, AN UNRECORDED PLAT  
 PART OF THE NORTHEAST QUARTER OF THE SOUTHEAST QUARTER  
 SECTION 32, TOWNSHIP 18 NORTH, RANGE 6 EAST, TOWN OF PRESTON  
 ADAMS COUNTY, WISCONSIN.

EAST 1/4 CORNER  
 SECTION 32  
 T18N, R6E  
 (1-1/4" IRON ROD)

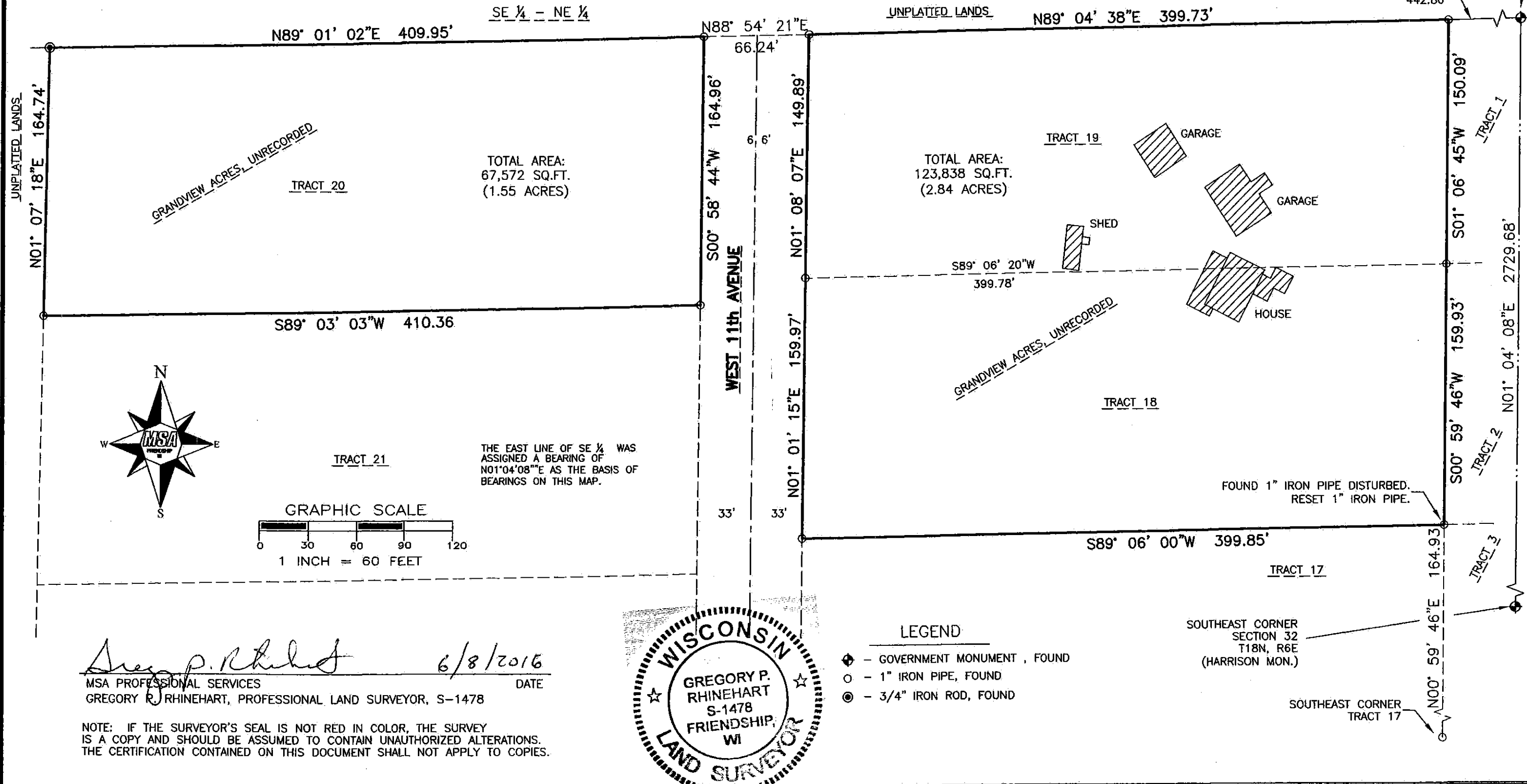

*Gregory P. Rhinehart* 6/8/2016  
 MSA PROFESSIONAL SERVICES DATE  
 GREGORY P. RHINEHART, PROFESSIONAL LAND SURVEYOR, S-1478

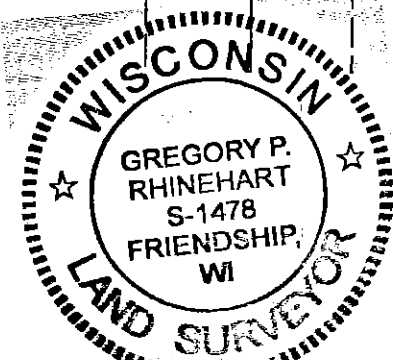

NOTE: IF THE SURVEYOR'S SEAL IS NOT RED IN COLOR, THE SURVEY IS A COPY AND SHOULD BE ASSUMED TO CONTAIN UNAUTHORIZED ALTERATIONS. THE CERTIFICATION CONTAINED ON THIS DOCUMENT SHALL NOT APPLY TO COPIES.

LEGEND

- ◆ - GOVERNMENT MONUMENT, FOUND
- - 1" IRON PIPE, FOUND
- ⊙ - 3/4" IRON ROD, FOUND

SOUTHEAST CORNER  
 SECTION 32  
 T18N, R6E  
 (HARRISON MON.)

SOUTHEAST CORNER  
 TRACT 17

	TRANSPORTATION • MUNICIPAL DEVELOPMENT • ENVIRONMENTAL	Cadd File: P:17900S/17920S/17921/17921000/CADD/C3D/17921000SHEPPARD.DWG		PLAT OF SURVEY		Project No. _____ Sheet 1 of 1
	P.O.Box 349 Friendship, WI 53934-0349 608-339-3808 Fax: 608-339-8078 © MSA Professional Services, Inc.	Field Book: FILE	Drawn by: EJS	Date: 5/24/16	:PREPARED FOR: DONALD R SHEPPARD 1852 W 11th AVE FRIENDSHIP, WI 53934.	
	Page No.: FILE	Checked by: GPR	Scale: 1" = 60'			

P0532180641005