TRACT 17 OF GRANDVIEW ACRES, AN UNRECORDED PLAT
PART OF THE NORTHEAST QUARTER OF THE SOUTHEAST QUARTER
SECTION 32, TOWNSHIP 18 NORTH, RANGE 6 EAST, TOWN OF PRESTON
ADAMS COUNTY, WISCONSIN.

N
W E
S

THE EAST LINE OF SE ¼ WAS ASSIGNED A BEARING OF N01°04'08""E AS THE BASIS OF BEARINGS ON THIS MAP.

GRAPHIC SCALE
0 30 60 90 120
1 INCH = 60 FEET

LEGEND
- GOVERNMENT MONUMENT , FOUND
- 1" IRON PIPE, FOUND
- 3/4" IRON ROD, FOUND

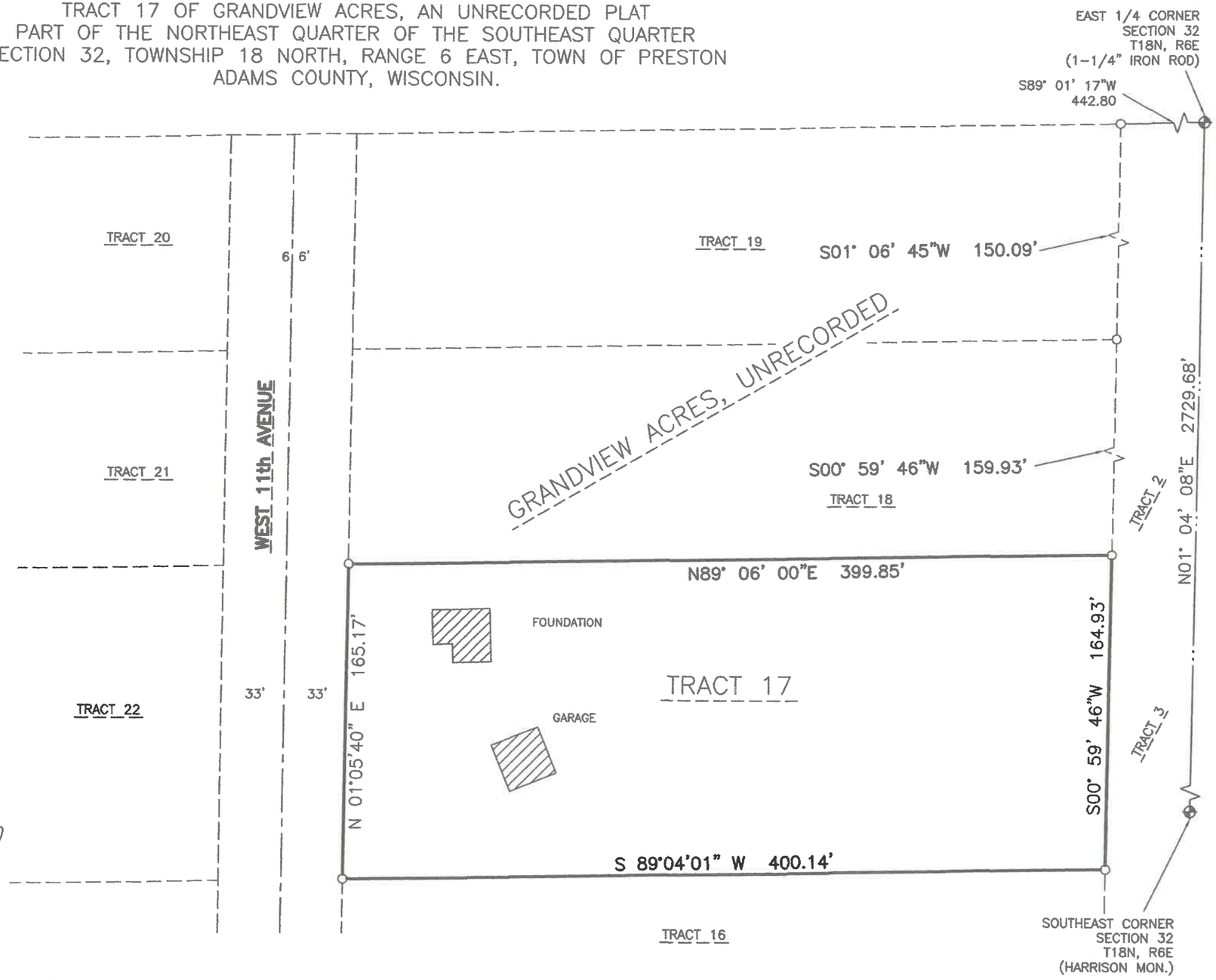

WISCONSIN
GREGORY P. RHINEHART
S-1478
FRIENDSHIP, WI
LAND SURVEYOR

Gregory P. Rhinehart 12/20/2017
MSA PROFESSIONAL SERVICES DATE
GREGORY P. RHINEHART, PROFESSIONAL LAND SURVEYOR, S-1478

NOTE: IF THE SURVEYOR'S SEAL IS NOT RED IN COLOR, THE SURVEY IS A COPY AND SHOULD BE ASSUMED TO CONTAIN UNAUTHORIZED ALTERATIONS. THE CERTIFICATION CONTAINED ON THIS DOCUMENT SHALL NOT APPLY TO COPIES.

MSA PROFESSIONAL SERVICES
TRANSPORTATION • MUNICIPAL
DEVELOPMENT • ENVIRONMENTAL
P.O.Box 349 Friendship, WI 53934-0349
608-339-3808 Fax: 608-339-8078

© MSA Professional Services, Inc.

Cadd File: P:17900S/17920S/17921/17921001/CADD/C3D/17921001HEPPARD.DWG			
Field Book: FILE	Drawn by: GPR	Date: DEC 19, 2017	
Page No.: FILE	Checked by: EJS	Scale: 1" = 60'	

PLAT OF SURVEY
:PREPARED FOR: DONALD R SHEPPARD
1852 W 11th AVE
FRIENDSHIP, WI 53934

Project No.

Sheet 1 of 1

POS321801.41006