

PROJECT #	332325	SCALE:	1" = 300 FEET	FILE #	33-18-6
FIELD BOOK #	AF 59	DRAWN BY	CJRJAC	SHEET #	1/2
PAGES #	65-66	CHECKED BY	GPR	SIDE #	1/1

SURVEYOR:
GREGORY P. RHINEHART
MID-STATE ASSOCIATES, INC.
P.O. BOX 349
FRIENDSHIP, WI 53934
(608) 339-3808



CLIENT:
DENNIS ROBERTS

PLAT OF SURVEY

PART OF THE SOUTHWEST QUARTER OF THE NORTHWEST QUARTER SECTION 33, TOWNSHIP 18 NORTH, RANGE 6 EAST, TOWN OF PRESTON, ADAMS COUNTY, WISCONSIN.

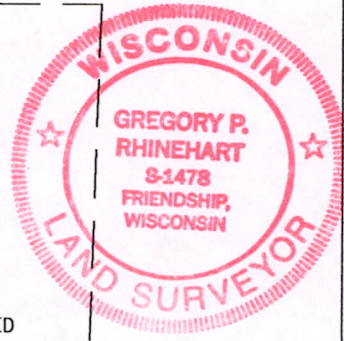

C.S.M.
NO. 2689

N.W. COR.
SEC. 33-18-6

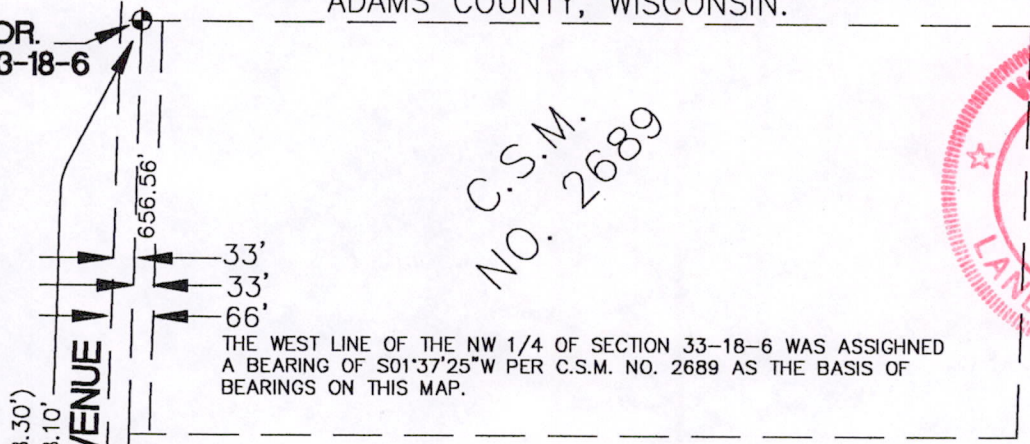

THE WEST LINE OF THE NW 1/4 OF SECTION 33-18-6 WAS ASSIGNED A BEARING OF S01°37'25\"/>

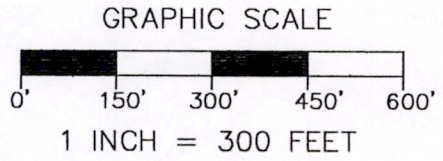

(2638.30')
2638.10'
AVENUE
11th
659.52'

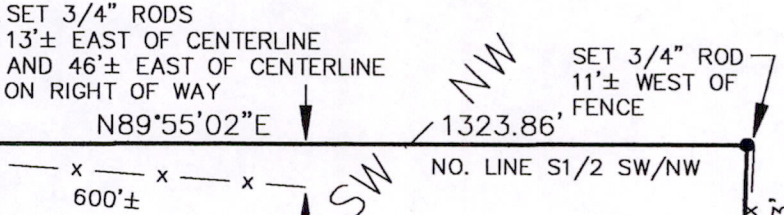

LEGEND

- ⊕ - HARRISON MONUMENT, FD.
- - 3/4" X 24" IRON ROD, 1.5 #/FT., PLACED
- () - RECORDED INFORMATION
- SET 3/4" ROD 13'± EAST OF CENTERLINE AND 46'± EAST OF CENTERLINE ON RIGHT OF WAY
- SET 3/4" ROD 11'± WEST OF FENCE
- SET 3/4" ROD 3'± WEST OF FENCE REMNANTS

W.1/4 COR.
SEC. 33-18-6

N01°35'26\"/>

S.W. COR.
SEC. 33-18-6

I, GREGORY P. RHINEHART, REGISTERED LAND SURVEYOR, HEREBY CERTIFY TO MY CLIENT(S) THAT I HAVE SURVEYED AND MAPPED THE PROPERTY SHOWN UPON THIS PLAT AND THAT THE WITHIN PLAT IS A TRUE AND CORRECT REPRESENTATION OF THE BOUNDARIES OF THE LAND SURVEYED, TO THE BEST OF MY KNOWLEDGE AND BELIEF.

IF THE SURVEYOR'S SEAL IS NOT RED IN COLOR, THIS MAP IS A COPY AND SHOULD BE ASSUMED TO CONTAIN UNAUTHORIZED ALTERATIONS. THE CERTIFICATION DOES NOT APPLY TO COPIES.

Gregory P. Rhinehart
GREGORY P. RHINEHART

7/17/96

Pos33180621001