

DAVID R. CHENEY  
PROFESSIONAL SURVEYOR  
Madison 5, Wisconsin

SURVEY PLAT

Name *MORRIS & DOWNING, REALTORS*  
Address *FRIENDSHIP, WISCONSIN.*  
Description *PART OF THE SW 1/4 OF THE NE 1/4 OF SEC. 35, T. 18 N., R. 6 E.,  
TOWN OF PRESTON, ADAMS CO., WISCONSIN.*

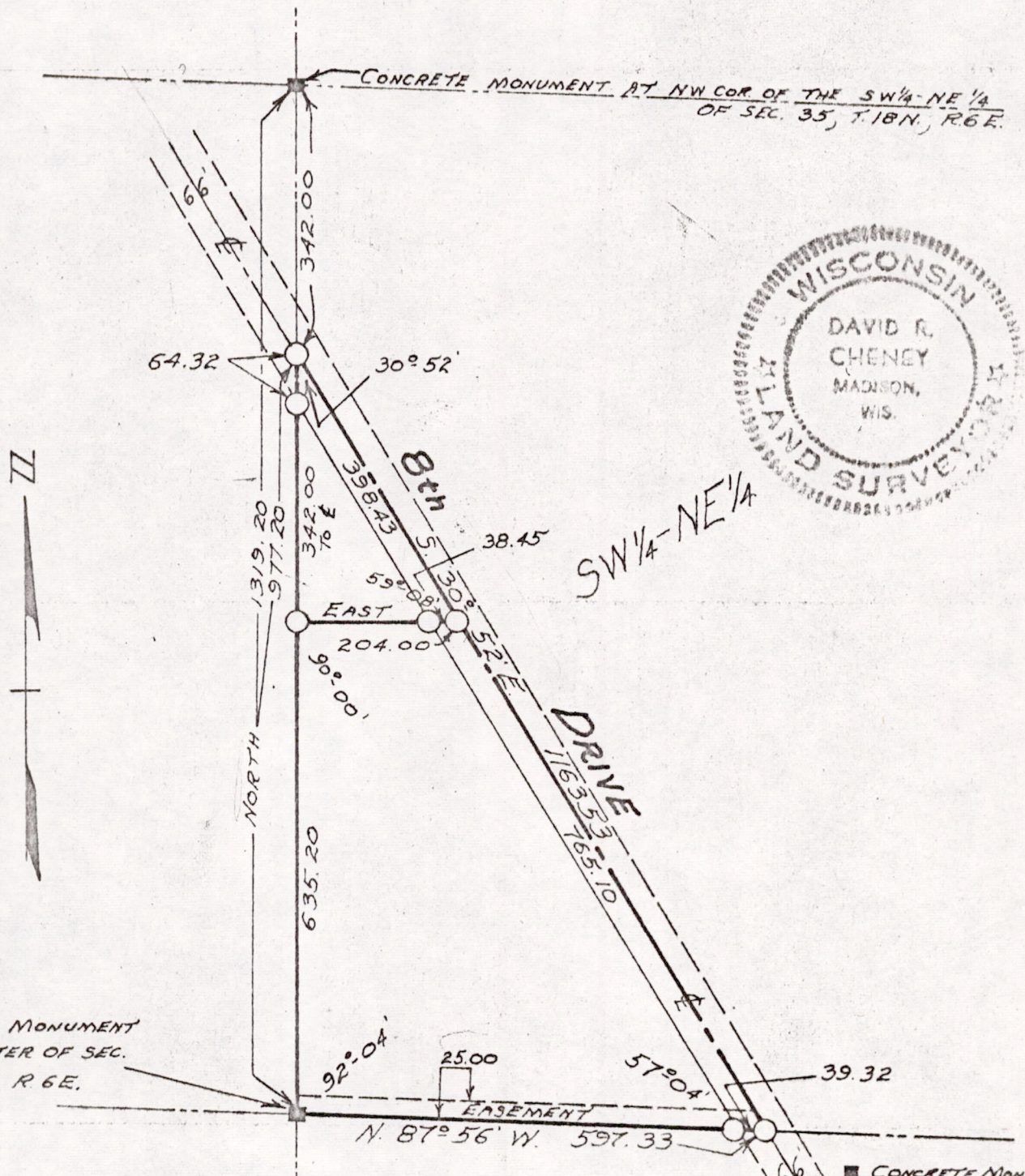

CONCRETE MONUMENT  
AT CENTER OF SEC.  
35, T. 18 N., R. 6 E.

SCALE OF MAP - 1 INCH = 200 FEET

State of Wisconsin }  
County of Dane } ss.

- CONCRETE MONU. FOUND
- IRON STAKES FOUND
- IRON STAKES DRIVEN

I, David R. Cheney, registered Wisconsin Land Surveyor, do hereby certify that on APRIL 9 1968, I surveyed the above described and mapped property according to the official records and that the accompanying map is a correctly dimensioned representation to scale of the boundaries, that all buildings and improvements lie wholly within the boundary lines, and that no encroachments by adjoining owners appear from said survey.

Detailed by \_\_\_\_\_

Traced by \_\_\_\_\_

Field Book 101 Page 49

Order No. \_\_\_\_\_

Map No. 6841

*Pos35180611001*

*David R. Cheney*