

SET NW COR. SW $\frac{1}{4}$ NW $\frac{1}{4}$ SEC. 35
 T18N, R6E TWP. OF PRESTON, ADAMS
 COUNTY, WIS. AND ESTABLISHED
 EAST-WEST $\frac{1}{16}$ LINE OF SAID NW $\frac{1}{4}$

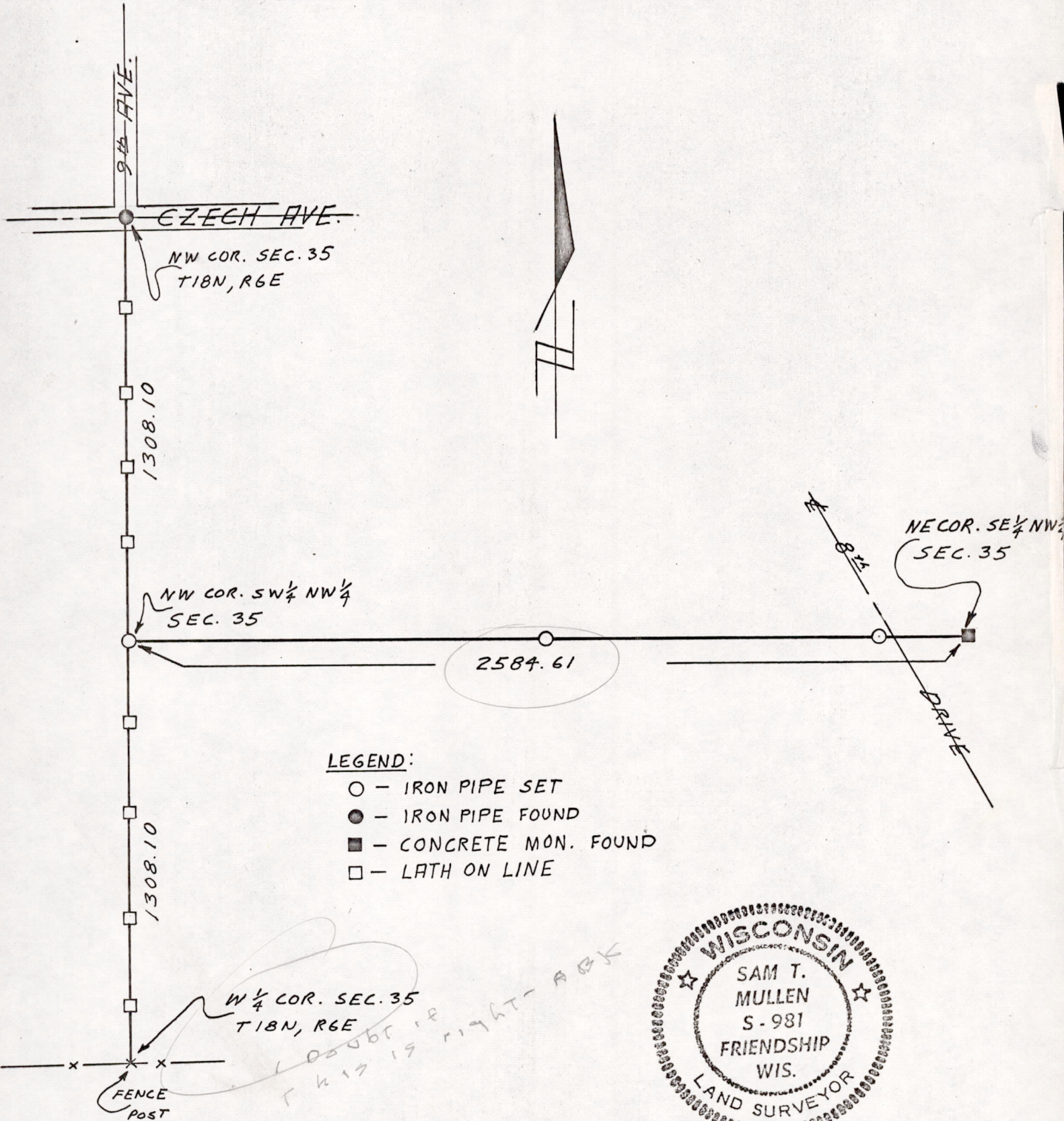

Sam T. Mullen
 SEPT. 24, 1971

POS35180621002