

THE NORTH LINE OF THE SOUTHEAST QUARTER OF THE NORTHWEST QUARTER WEST OF 8TH DRIVE,
 THE SOUTH LINE OF THE WEST HALF OF THE SOUTHEAST QUARTER OF THE NORTHWEST QUARTER
 AND THE WEST LINE OF THE EAST HALF OF THE NORTHEAST QUARTER OF THE SOUTHWEST QUARTER,
 SECTION 35, TOWNSHIP 18 NORTH, RANGE 6 EAST, TOWN OF PRESTON, ADAMS COUNTY, WISCONSIN

THE LINES WERE MARKED WITH STEEL FENCE
 POSTS PLACED AT RANDOM INTERVALS.

NORTHWEST
 CORNER, SEC. 35
 HARRISON MON.

NORTH QUARTER
 CORNER, SEC. 35
 HARRISON MON.

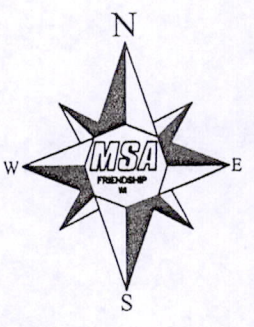
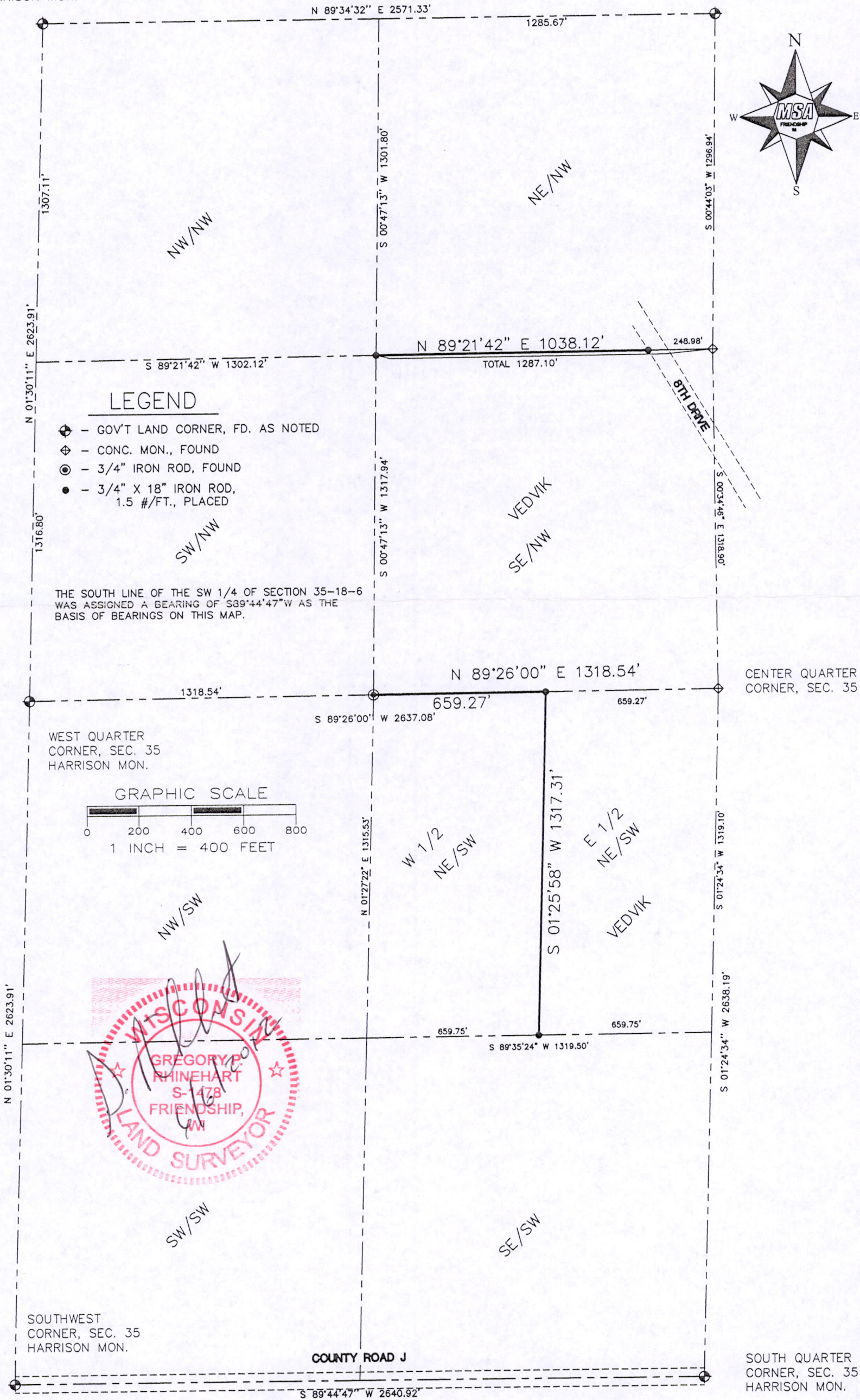

LEGEND

- ⊕ - GOV'T LAND CORNER, FD. AS NOTED
- ⊙ - CONC. MON., FOUND
- ⊙ - 3/4" IRON ROD, FOUND
- - 3/4" X 18" IRON ROD, 1.5 #/FT., PLACED

THE SOUTH LINE OF THE SW 1/4 OF SECTION 35-18-6
 WAS ASSIGNED A BEARING OF S89°44'47"W AS THE
 BASIS OF BEARINGS ON THIS MAP.

WEST QUARTER
 CORNER, SEC. 35
 HARRISON MON.

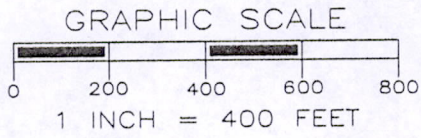

SOUTHWEST
 CORNER, SEC. 35
 HARRISON MON.

CENTER QUARTER
 CORNER, SEC. 35

SOUTH QUARTER
 CORNER, SEC. 35
 HARRISON MON.

COUNTY ROAD J

S 89°44'47" W 2640.92'

POS 3518063.1001

MSA
 PROFESSIONAL SERVICES
 TRANSPORTATION • MUNICIPAL
 DEVELOPMENT • ENVIRONMENTAL
 514 Main Street, P.O. Box 349 Friendship, WI 53934-0349
 608-339-3808 Fax: 608-339-8078
 MSA Professional Services, Inc.

Cadd File: P:\14000S\14040S\14046\14046000\CADD\14046000.DWG
 Field Book: AF 145
 Drawn by: GPR
 Date: MAY 17, 2012
 Checked by: SJS
 Scale: 1" = 400'
 Page No.: 1-2

PREPARED FOR:
PLAT OF SURVEY
 KAREN VEDVIK
 1945 WOOD LANE
 GREEN BAY, WI 54304-1915

Project No.
 R14046000
 Sheet
 1 of 1