

BADGER - LAND SURVEY, LLC
 2610 WEST GRAND AVE,
 WISCONSIN RAPIDS, WI. 54495

PHONE: (715) 424 - 5900
 FAX: (715) 424 - 5901
 E-MAIL: blsurvey@wctc.net
 www.badgerlandsurvey.com

PREPARED FOR: **JAMES & CAROL CARLSON**
1028 CZECH LANE
FRIENDSHIP, WI 53934

© 2019, BADGER-LAND SURVEY, LLC

IF THE SURVEYORS SEAL IS NOT RED IN COLOR, THIS MAP IS A COPY AND SHOULD BE ASSUMED TO CONTAIN UNAUTHORIZED ALTERATIONS. THE CERTIFICATION DOES NOT APPLY TO COPIES.

DRAWN BY: MI

JOB#: 31619

PLAT OF SURVEY

This map DOES NOT transfer property ownership. Sale or transfer of property requires a recorded deed.

BEING ALL OF LOT 27 OF THE FIRST ADDITION TO EYEFULL ACRES NORTH SHORE SUBDIVISION, BEING PART OF THE SW1/4-SE1/4 OF SECTION 33, TOWNSHIP 18 NORTH, RANGE 6 EAST, TOWN OF PRESTON, ADAMS COUNTY, WISCONSIN.

SCALE: 1" = 60'

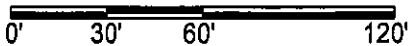

C.S.M. 4361

THE EAST LINE OF THE SE 1/4 ASSIGNED A BEARING OF S 1°36'33" W FOR THIS MAP



- ⊙ 1 1/4" O.D. IRON PIPE FOUND
- ⊙ 1 1/4" IRON ROD FOUND
- ⊙ WOOD LATH SET
- () RECORDED AS

LOT 26

LOT 27

0.57 acres
 24662.67 sq ft

LOT 28

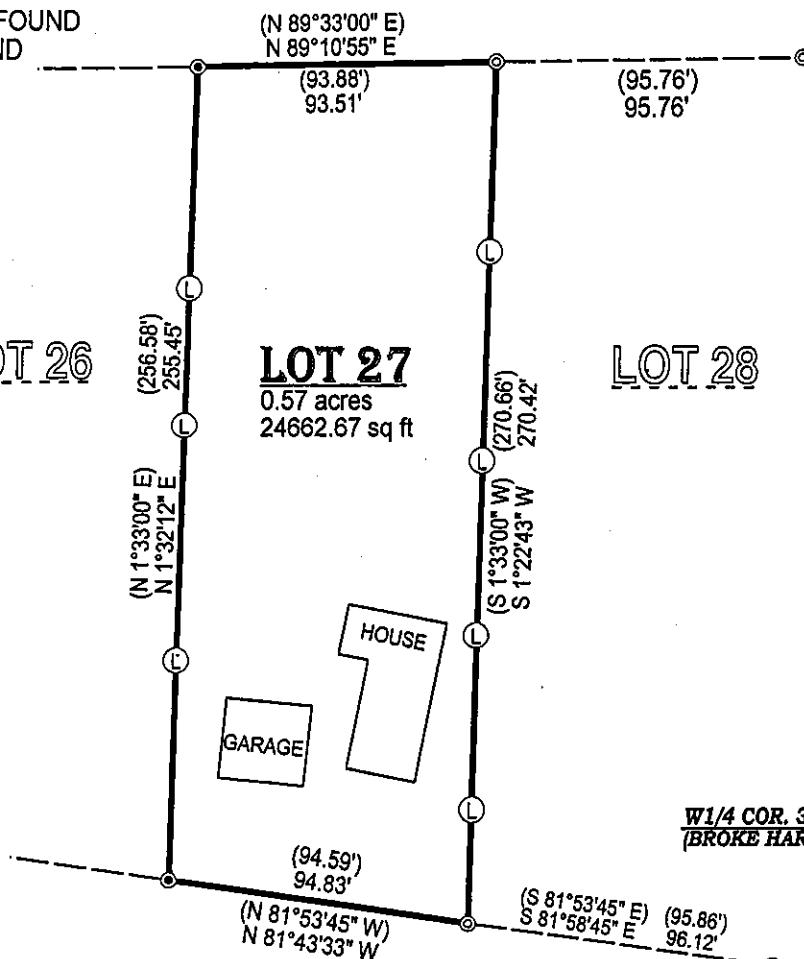

CERTIFICATION:

I hereby certify that such map is a correct representation of the exterior boundaries of the land surveyed and that the above map is a true representation thereof. That I have complied fully with Section AE7 of Wisconsin Statutes to the best of my knowledge and belief.

CERTIFIED CORRECT THIS 1ST DAY OF APRIL 2019.

Kevin M. Whipple

KEVIN M. WHIPPLE P.L.S. 2444
 Drafted By: MYLES ISENBERGER
 FIELD WORK COMPLETED ON 3/29/19

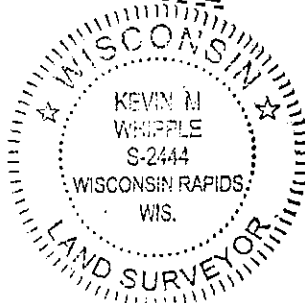

POS331806 41