

# Map of Survey

Brian Walters

part of the Northeast 1/4 of the Northeast 1/4  
 Section 36, T18N, R6E, 4th P.M.  
 Adams County, Wisconsin

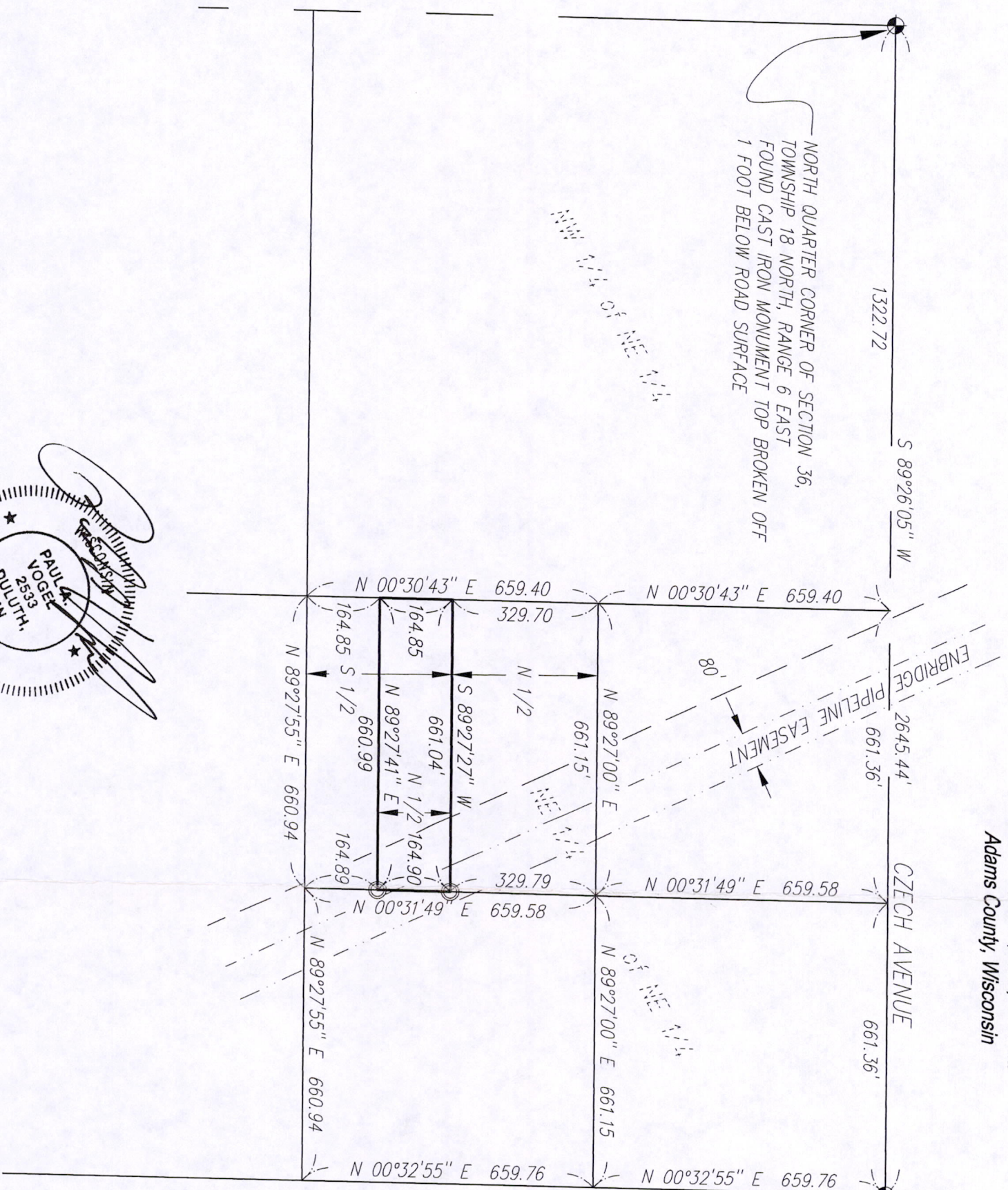

NORTHEAST CORNER OF SECTION 36,  
 TOWNSHIP 18 NORTH, RANGE 6 EAST  
 FOUND CAST IRON MONUMENT BROKEN OFF  
 1 FOOT BELOW ROAD SURFACE

**SURVEYOR'S NOTES**  
 LEGAL DESCRIPTION PER WARRANTY DEED  
 DOCUMENT NO. 356708

**LEGEND**  
 — = PROPERTY LINE, this survey  
 ○ = SET 3/4" x 24" REBAR WEIGHING  
 1.502 LBS./L.F. W/CAP S-2533

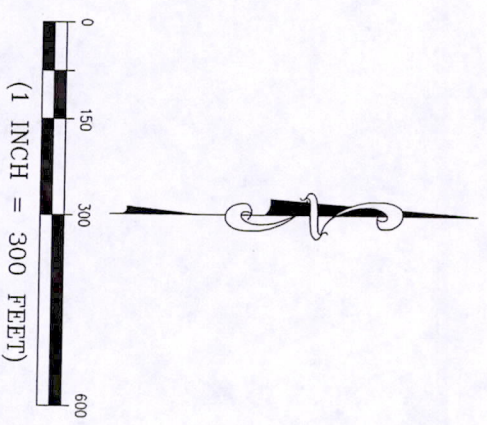

Bearings are referenced to the Wisconsin State Plane  
 Coordinate System, South - NAD 83.

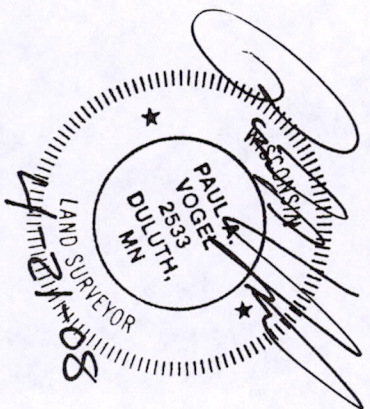

COPYRIGHT 2008 BY LHB, INC. ALL RIGHTS RESERVED.

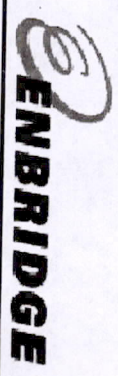

I hereby certify that this survey was prepared under my direction and control and it conforms to A-E7 Minimum Standards for Property Surveys to the best of my knowledge and belief.  
 Registered Land Surveyor S-25333

Date: 4/21/08

DATE PREPARED: 4/21/08	DULUTH	MINNEAPOLIS
LHB No.: 060561	21 W. Superior Street Suite 500 Duluth, MN 55802	250 Third Avenue North Suite 450 Minneapolis, MN 55401
FILE: W-323-2C.dwg	TEL: 218/727-8446 FAX: 218/727-8458	TEL: 612/338-2029 FAX: 612/338-2088 http://www.LHBcorp.com
SHEET 1 of 1 SHEETS		



P5536180611001