

PLAT OF SURVEY- MARK BULA PARTIAL PROPERTY LINE SURVEY

PART OF THE SW¹/₄ OF THE SW¹/₄, PART OF THE SE¹/₄ OF THE SW¹/₄, PART OF THE SW¹/₄ OF THE SE¹/₄, PART OF THE NW¹/₄ OF THE SE¹/₄, PART OF THE NE¹/₄ OF THE SW¹/₄ AND PART OF THE SE¹/₄ OF THE NW¹/₄, ALL IN SECTION 36, T18N, R6E, TOWN OF PRESTON, ADAMS COUNTY, WISCONSIN.

SEE ATTACHED LEGAL DESCRIPTION.

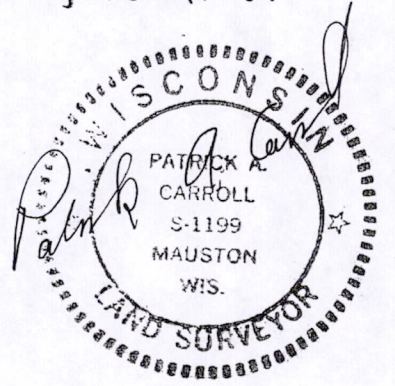

LEGEND:

- SCALE: 1" = 300'
- ⊙ HARRISON MARKER F.I.P.
- 2 1/2" O.D. IRON PIPE F.I.P.
- 2" O.D. IRON PIPE F.I.P.
- 1 1/4" O.D. IRON PIPE F.I.P.
- ⊗ 1 3/4" O.D. IRON PIPE F.I.P.
- ⊗ MASONRY NAIL SET
- ⊗ 6" SPIKE NAIL SET
- 1 1/4" O.D. X 24" IRON PIPE SET (MIN. WT. 1.13 #/L.F.)
- ▷ NO MONUMENT SET OR F.I.P.
- () PREVIOUSLY MAPPED INFO



BEARINGS ARE REFERENCED TO THE SOUTH LINE OF THE SW¹/₄ IN SECTION 36 ASSIGNED TO BEAR N89-26-26E.

CURVE	#1	#2
d	34-35-13	05-55-58
R	1362.00'	1362.00'
AL	822.18'	141.03'
CL	809.75'	140.97'
CB	N00-35-16E	N64-33-22W
TAN _{N,E}	S16-42-21E	S61-35-23E
TAN _{S,W}	N17-52-52E	S67-31-21E

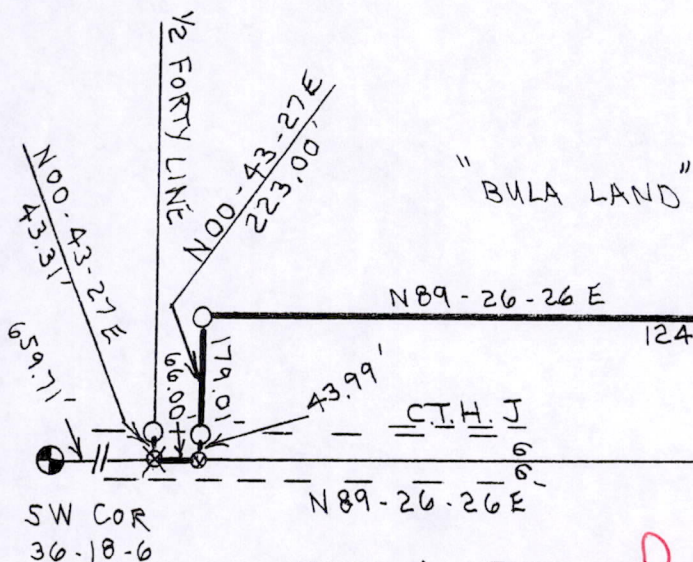
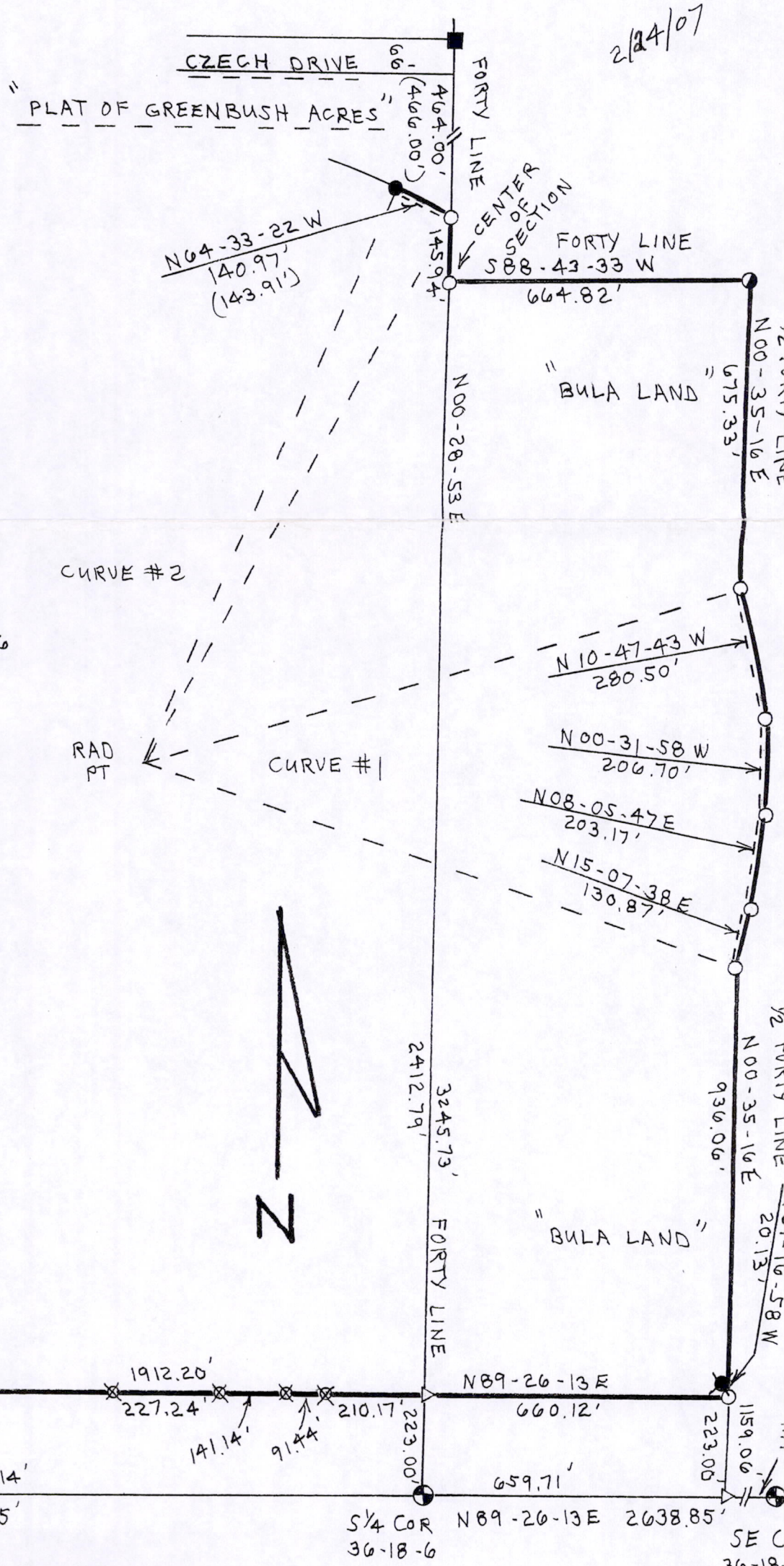

Pos36180621001

**PLAT OF SURVEY
MARK BULA
PARTIAL PROPERTY LINE SURVEY**

PART OF THE SW1/4 OF THE SW1/4, PART OF THE SE1/4 OF THE SW1/4, PART OF THE SW1/4 OF THE SE1/4, PART OF THE NW1/4 OF THE SE1/4, PART OF THE NE1/4 OF THE SW1/4 AND PART OF THE SE1/4 OF THE NW1/4, ALL IN SECTION 36, T18N, R6E, TOWN OF PRESTON, ADAMS COUNTY, WISCONSIN.

Commencing at the SW corner of said Section 36; thence along the south line of said SW1/4 in Section 36 bearing N89-26-26E, 659.71 feet, to the point of beginning. Thence along the 1/2 forty line bearing N00-43-27E, 43.31 feet; thence bearing S00-43-27W, 43.31 feet; thence continued along said south line bearing N89-26-26E, 66.00 feet; thence bearing N00-43-27E, 223.00 feet; thence bearing N89-26-26E, 1912.20 feet; thence bearing N89-26-13E, 660.12 feet, to 1/2 forty line; thence along said 1/2 forty line bearing N00-35-16E, 936.06 feet; thence along the arc of curve to the left, its chord bearing N00-35-16E, 809.75 feet; thence continued along said 1/2 forty line bearing N00-35-16E, 675.33 feet, to forty line; thence along said forty line bearing S88-43-33W, 664.82 feet, to center of section; thence along the forty line bearing N00-28-53E, 145.94 feet; thence along the arc of a curve to the left, its chord bearing N64-33-22W, 140.97 feet, to the point of termination.

SURVEYOR'S NOTE: The partial property line surveyed on this plat of survey is part of the land described in Warranty Deed Document No. 378518, Vol. 1785, Pages 59, 60, 61.

SURVEYOR'S CERTIFICATE:

I, Patrick A. Carroll, Registered Land Surveyor S-1199 for Carroll Surveying of Mauston, Wisconsin, hereby certify:

That in compliance with the provisions of A-E 7 of the Administrative Code of the State of Wisconsin and Adams County Land Division Ordinance and under the direction of MARK BULA, owner of said land, I did survey, divide and map the above described land and that such map correctly represents the exterior boundaries and the division of the land surveyed and mapped to the best of knowledge and belief.



REGISTERED LAND SURVEYOR S-1199
PATRICK A. CARROLL, FEBRUARY 14, 2007
CARRROLL SURVEYING, MAUSTON, WISCONSIN