

# PLAT OF SURVEY

## GENERAL LOCATION

BEING THE SOUTH LINE OF THE NW1/4 OF THE NW1/4 AND THE SOUTH LINE OF THE NE1/4 OF THE NW1/4, SECTION 36, T.18N, R.6E, TOWN OF PRESTON, ADAMS COUNTY, WISCONSIN.

**BASIS OF BEARINGS:** IS THE NORTH LINE OF THE NW1/4 OF SEC. 36 WHICH BEARS N89°25'51"E AS REFERENCED TO GRID NORTH ADAMS COUNTY COORDINATE SYSTEM NAD83(2011)

### LEGEND

- 3/4" IRON ROD FND.
- ⊙ 1" IRON PIPE FND.
- ⊙ 2" IRON PIPE FND.
- ⊙ STANDARD HARRISON MON. FND.
- ( ) PREVIOUS SURVEY OR RECORD INFO.

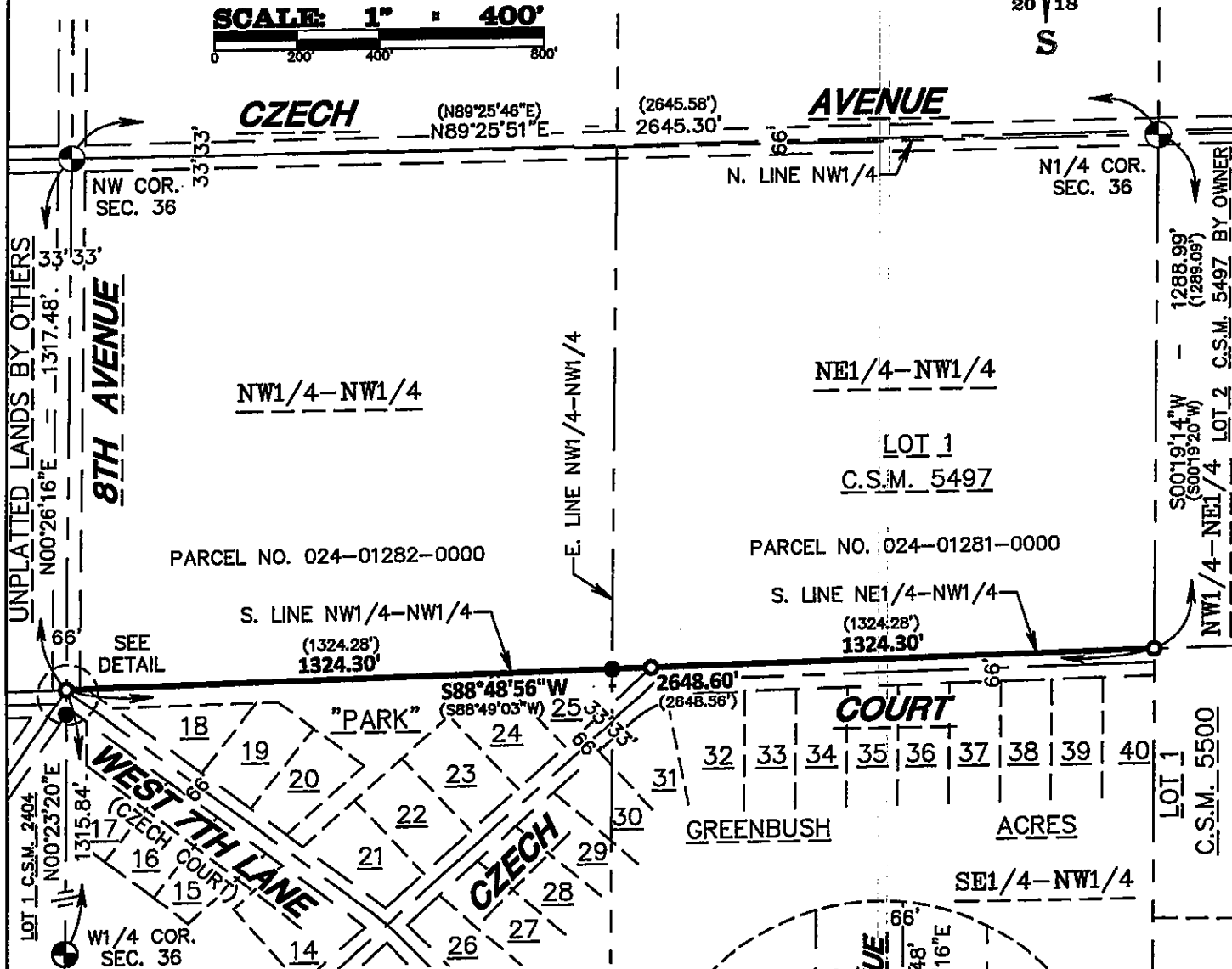
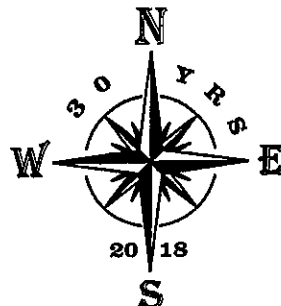

### SURVEYOR'S CERTIFICATE

I, JAMES R. GROTHMAN, Professional Land Surveyor, do hereby certify that this survey is in compliance with Wisconsin Administrative Code AE7 and I do further certify that this surveying and mapping of these lands are correct to the best of my knowledge and belief.

