

PROJECT # 332057	SCALE: 1" = 100 FEET	FILE # 36-18-6
FIELD BOOK # AF 55	DRAWN BY CJR	SHEET # 1/1
PAGES # 9-10	CHECKED BY GPR	SIDE # 1/1
SURVEYOR: GREGORY P. RHINEHART MID-STATE ASSOCIATES, INC. P.O. BOX 349 FRIENDSHIP, WI 53934 (608) 339-3808	MSA FRIENDSHIP, WISCONSIN 53934 © 1995 MID-STATE ASSOCIATES	CLIENT: RICHARD & CAROL GARBE 762 C.T.H. "J" FRIENDSHIP, WI. 53934

PLAT OF SURVEY

THE NORTH LINE OF THE SOUTH 660 FEET OF THE EAST 330 FEET OF THE SOUTHWEST QUARTER OF THE SOUTHEAST QUARTER AND THE NORTH AND EAST LINE OF THE SOUTH 660 FEET OF THE WEST 330 FEET OF THE SOUTHEAST QUARTER OF THE SOUTHEAST QUARTER OF SECTION 36, TOWNSHIP 18 NORTH, RANGE 6 EAST, TOWN OF PRESTON, ADAMS COUNTY, WISCONSIN.

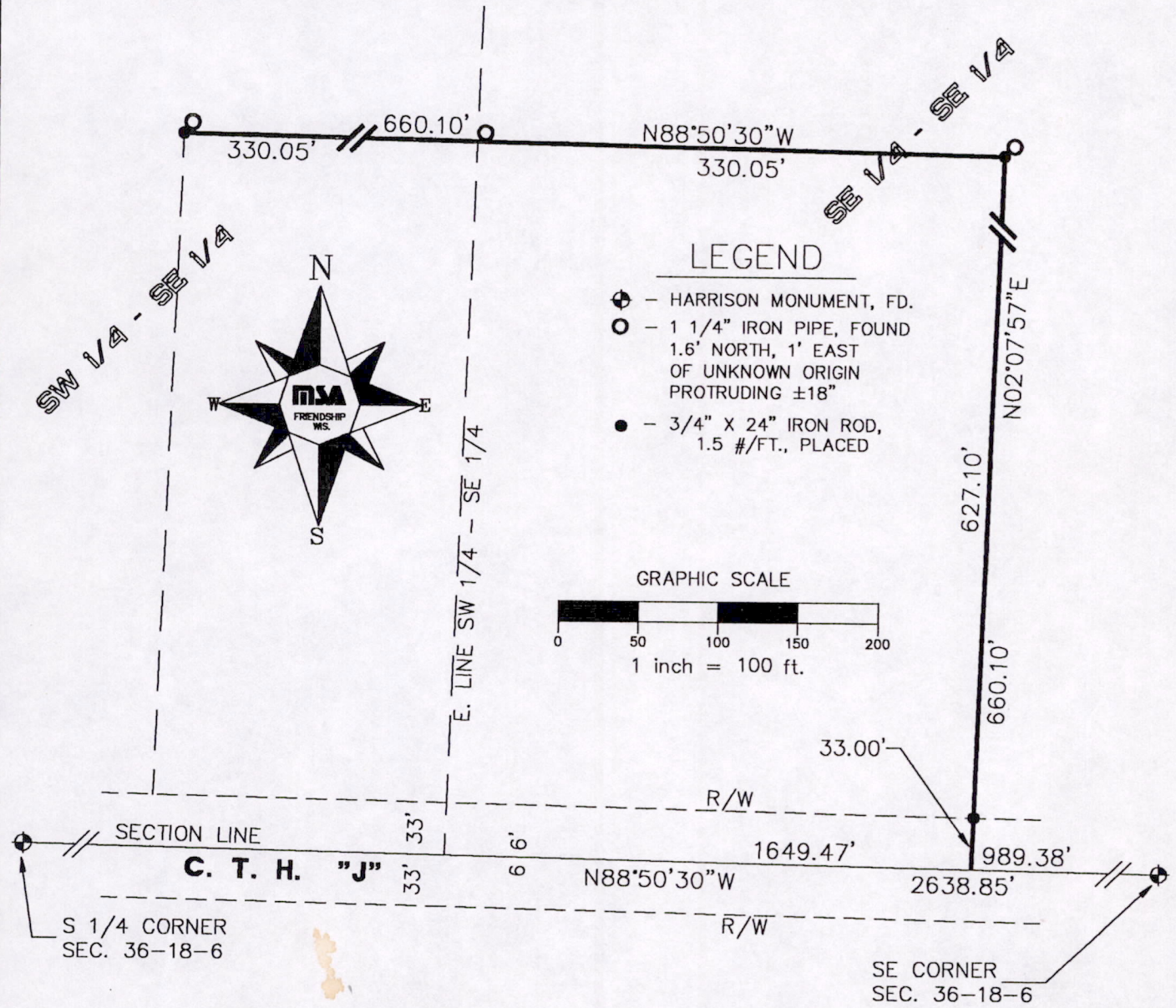

I, GREGORY P. RHINEHART, REGISTERED LAND SURVEYOR, HEREBY CERTIFY TO MY CLIENT(S) THAT I HAVE SURVEYED AND MAPPED THE PROPERTY SHOWN UPON THIS PLAT AND THAT THE WITHIN PLAT IS A TRUE AND CORRECT REPRESENTATION OF THE BOUNDARIES OF THE LAND SURVEYED, TO THE BEST OF MY KNOWLEDGE AND BELIEF.

IF THE SURVEYOR'S SEAL IS NOT RED IN COLOR, THIS MAP IS A COPY AND SHOULD BE ASSUMED TO CONTAIN UNAUTHORIZED ALTERATIONS. THE CERTIFICATION DOES NOT APPLY TO COPIES.

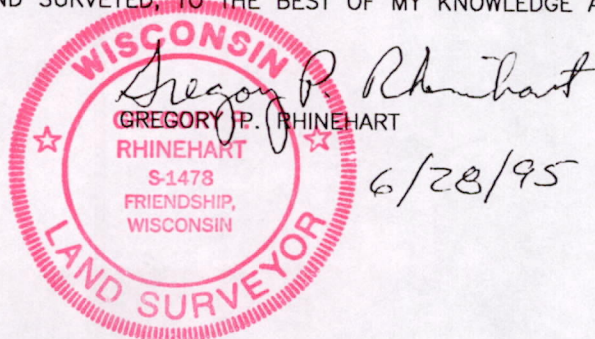

P0536180641001