

THE NORTHWEST QUARTER OF THE NORTHWEST QUARTER
SECTION 4, TOWNSHIP 18 NORTH, RANGE 6 EAST, TOWN OF PRESTON,
ADAMS COUNTY, WISCONSIN.

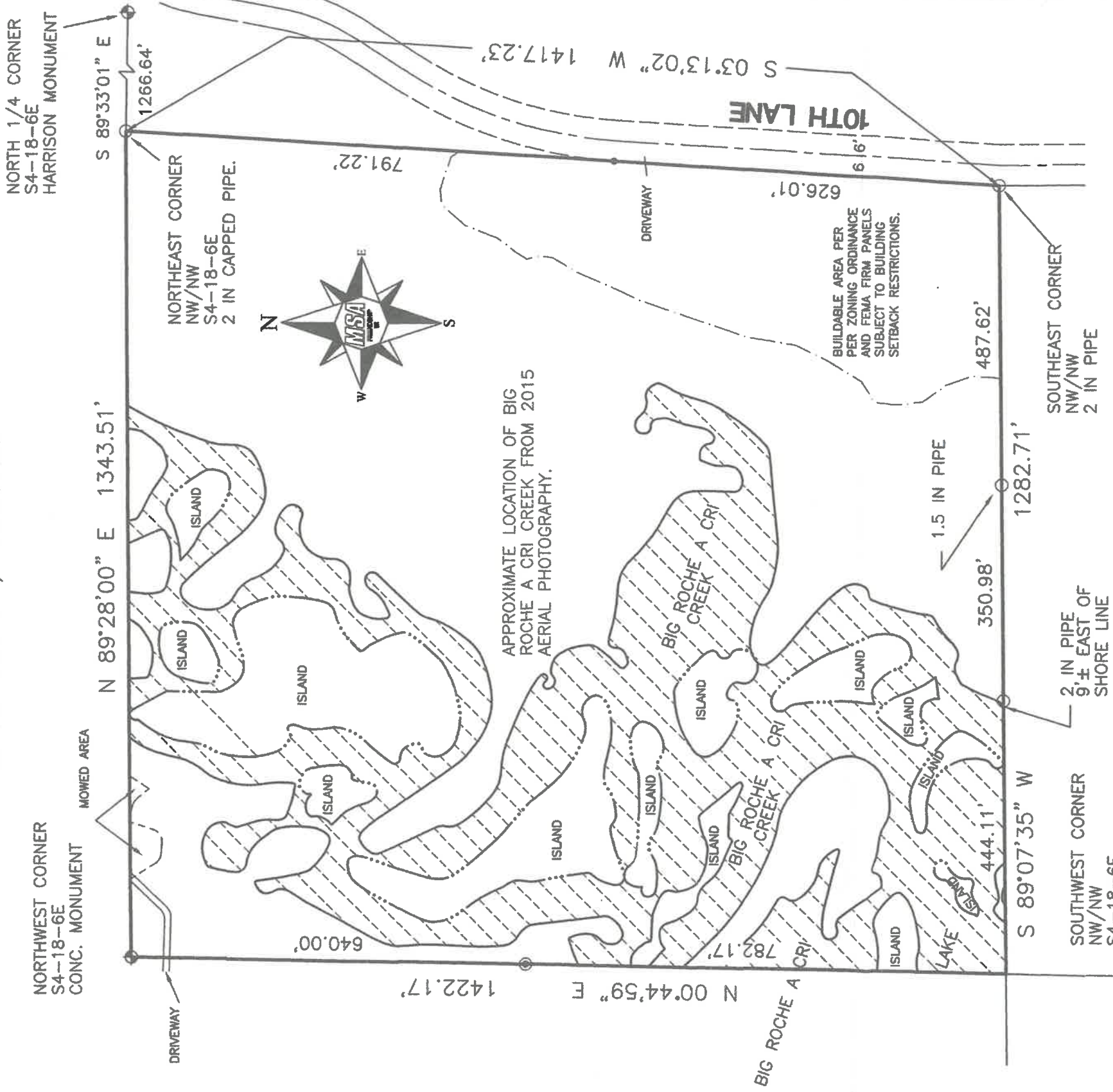

LEGEND

- ◻ GOV'T LAND CORNER, FOUND, AS NOTED
- IRON PIPE, FOUND, SIZE NOTED
- ⊙ 3/4" IRON ROD, FOUND
- 3/4" X 18" IRON ROD, PLACED 1.5 #/FT.

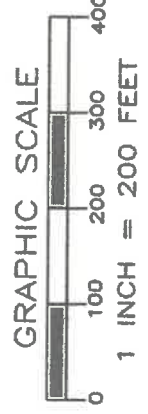

THE WEST LINE OF THE NORTHWEST 1/4 OF SECTION 4--18--6E WAS MEASURED IN THE ADAMS CO. COORDINATE SYSTEM AS A BEARING OF N00°44'59"E AS THE BASIS OF BEARINGS ON THIS MAP.

DESCRIPTION

The Northwest Quarter of the Northwest Quarter of Section 4, Township 18 North, Range 6 East, Town of Preston, Adams County, Wisconsin, bounded and described as follows:

Beginning at the Northwest Corner of said Section 4; thence N89°28'00"E a distance of 1343.51 feet to a 2 inch Capped Pipe at the Northeast Corner of said Northwest Quarter of the Northwest Quarter; thence S03°13'02"W a distance of 1417.23 feet to a 2 inch Pipe at the Southeast Corner of said Northwest Quarter of the Northwest Quarter; thence S89°07'35"W a distance of 1282.71 feet to the Southwest Corner of said Northwest Quarter of the Northwest Quarter;

thence N00°44'59"E a distance of 1422.17 feet to the Point of Beginning; I have made such survey and map at the direction of Kelly and Richard Blada; That I have fully complied with the provisions of Section AE 7 of the Wisconsin Administrative Code, and the Adams County Land Division Ordinance in surveying, dividing, and mapping the same, to the best of my knowledge and belief.



Gregory P. Rhinehart
MSA PROFESSIONAL SERVICES
GREGORY P. RHINEHART, PROFESSIONAL LAND SURVEYOR, S-1478
DATE 9/8/2017

WEST 1/4 CORNER
S4-18-6E
2" CAPPED PIPE

NOTE: IF THE SURVEYOR'S SEAL AT LEFT IS NOT RED IN COLOR, THE SURVEY IS A COPY AND SHOULD BE ASSUMED TO CONTAIN UNAUTHORIZED ALTERATIONS. THE CERTIFICATION CONTAINED ON THIS DOCUMENT SHALL NOT APPLY TO COPIES.



TRANSPORTATION • MUNICIPAL DEVELOPMENT • ENVIRONMENTAL
P.O.Box 349 Friendship, WI 53934-0349
608-339-3808
© MSA Professional Services, Inc.

Cadd File: P:\18700s\18760s\18762\18762000\R18672000.DWG			
Field Book: FILE	Drawn by: GPR	Date: 8/30/2017	
Page No.: FILE	Checked by: EJS	Scale: 1" = 200'	

PLAT OF SURVEY

:PREPARED FOR: KELLY AND RICHARD BLADA
W4141 MAPLE COURT
LAKE GENEVA, WI 53147

Project No. R18762000
Sheet 1 of 1

Pos04180621004