

ADAMS COUNTY

Survey Monument Record

TYPE OF MONUMENT: Harrison

STATE PLANE COORDINATES: N _____

E _____

ELEVATION — M.S.L. DATUM: _____

THETA ANGLE: _____

FIELD BOOK: 41 PAGE 20

CORNER NO. _____

1088
SECTION 22

TOWN 18

RANGE 7

87

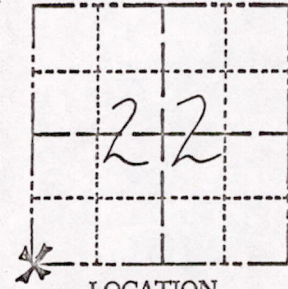

LOCATION
(Indicated by 'X')

SEAL:

BASIS FOR MONUMENT LOCATION

(Use reverse side if necessary)

Show info such as: History of corner, with reference to Vol. and pg, dates, surveyor; exact description of monument replaced; if location computed, by taped or EDM traverse; landowner remarks, etc.

Ran EDM/Transit traverse around Section 22 to determine search areas for investigation.

Excavation with backhoe yielded bottom 6" of 2 1/2" diameter driven post, and no other evidence of the corner.

Replaced post with Harrison Monument of 5-20-76.

OK 3-14-77 GR-55
LOCATED MON / DID NEEDLE

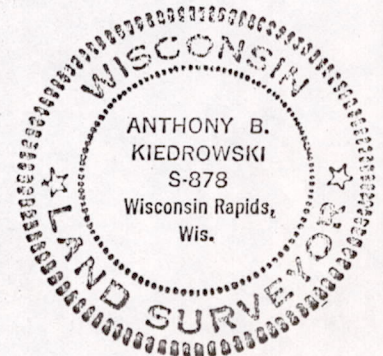

CERTIFIED CORRECT:

Anthony B. Kiedrowski
Registered Land Surveyor

DATE: 9-21-76

TIE SKETCH

(Show at least four ties)

NOTE

Ties in trees to nail and disc in blaze.

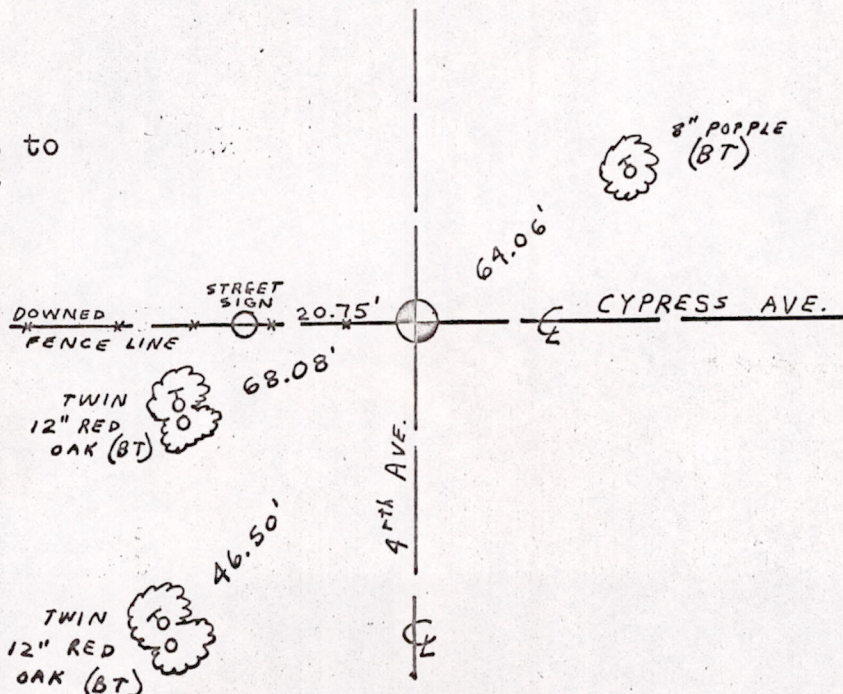

MIS 221807 00002