

ADAMS COUNTY

Survey Monument Record

TYPE OF MONUMENT: Harrison Monument

STATE PLANE COORDINATES: N _____
E _____

ELEVATION — M.S.L. DATUM: _____

THETA ANGLE: _____

FIELD BOOK: 41 PAGE 19

CORNER NO. 11

1089
SECTION 22

TOWN 18

RANGE 7

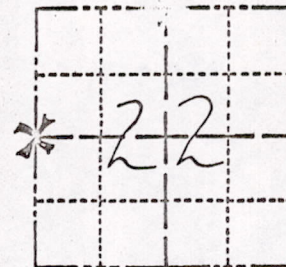

LOCATION
(Indicated by 'X')

SEAL:

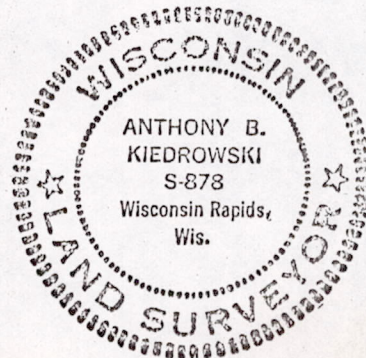

BASIS FOR MONUMENT LOCATION

(Use reverse side if necessary)

Show info such as: History of corner, with reference to Vol. and pg, dates, surveyor; exact description of monument replaced; if location computed, by taped or EDM traverse; landowner remarks, etc.

Ran EDM/transit traverse around Section 22 to determine search areas for investigation.

Excavation with backhoe yielded bottom 10" of 1 1/2" rotted, driven stake. Could find no other evidence.

Replaced stake with Harrison on 5-20-76.

OK

3-14-77

CR-SS

CERTIFIED CORRECT:

Anthony B. Kiedrowski
Registered Land Surveyor

DATE: 9-21-76

TIE SKETCH

(Show at least four ties)

NOTE

Ties in trees to nail and disc in blaze.

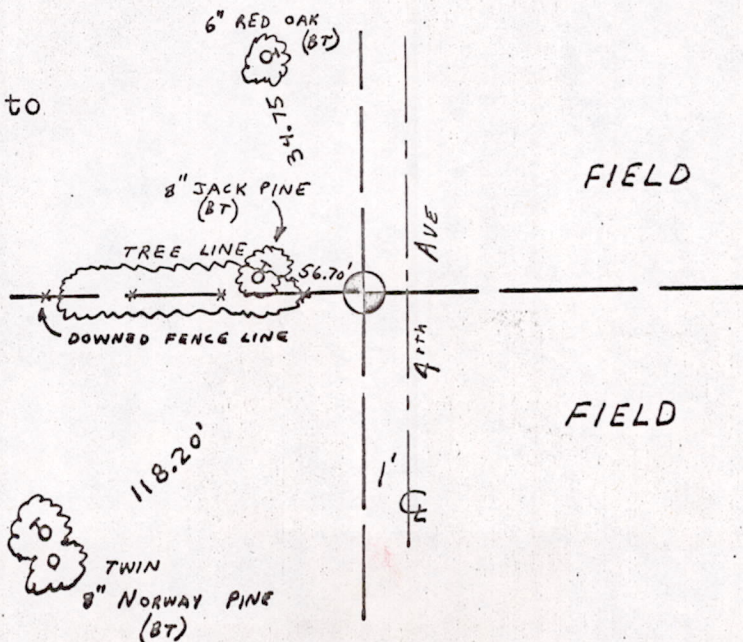

M1522180700003