

DESCRIPTION of Section, Quarter Section and Quarter quarter Section Corners of Section

Township \_\_\_\_\_ North, Range \_\_\_\_\_ East of \_\_\_\_\_ Principal Meridian.

N. B.—The variation of needle adopted in establishing corners is \_\_\_\_\_

| No.                  | Government Corners.         | Bearing Trees. | In. dia. | Courses they bear. | Links Distant. | Bearing Trees. | In. dia. | Courses they bear. | Links Distant. |
|----------------------|-----------------------------|----------------|----------|--------------------|----------------|----------------|----------|--------------------|----------------|
| 1                    | N. W. Sec. cor. Identified  |                |          |                    |                |                |          |                    |                |
| 2                    | N. E. Sec. cor. Identified  | New Line       |          | 10 N-84°W          | 290            | Blk oak        | 10       | S 30° E            | 174 1/2        |
| 3                    | S. E. Sec. cor. Identified  |                |          |                    |                |                |          |                    |                |
| 4                    | S. W. Sec. cor. Identified  |                |          |                    |                |                |          |                    |                |
| 5                    | N. 1/4 Sec. cor. Identified |                |          |                    |                |                |          |                    |                |
| 6                    | E. 1/4 Sec. cor. Identified |                |          |                    |                |                |          |                    |                |
| 7                    | S. 1/4 Sec. cor. Identified |                |          |                    |                |                |          |                    |                |
| 8                    | W. 1/4 Sec. cor. Identified |                |          |                    |                |                |          |                    |                |
| SUBDIVISION CORNERS. |                             |                |          |                    |                |                |          |                    |                |
| 1                    | Center 1/4 Sec. cor.        |                |          |                    |                |                |          |                    |                |
| 2                    | North 1/4-1/4s N. W. qr.    |                |          |                    |                |                |          |                    |                |
| 3                    | East 1/4-1/4s N. W. qr.     |                |          |                    |                |                |          |                    |                |
| 4                    | South 1/4-1/4s N. W. qr.    |                |          |                    |                |                |          |                    |                |
| 5                    | West 1/4-1/4s N. W. qr.     |                |          |                    |                |                |          |                    |                |
| 6                    | Center 1/4-1/4s N. W. qr.   |                |          |                    |                |                |          |                    |                |
| 7                    | North 1/4-1/4s N. E. qr.    |                |          |                    |                |                |          |                    |                |
| 8                    | East 1/4-1/4s N. E. qr.     |                |          |                    |                |                |          |                    |                |
| 9                    | South 1/4-1/4s N. E. qr.    |                |          |                    |                |                |          |                    |                |
| 10                   | Center 1/4-1/4s N. E. qr.   |                |          |                    |                |                |          |                    |                |
| 11                   | East 1/4-1/4s S. E. qr.     |                |          |                    |                |                |          |                    |                |
| 12                   | South 1/4-1/4s S. E. qr.    |                |          |                    |                |                |          |                    |                |
| 13                   | West 1/4-1/4s S. E. qr.     |                |          |                    |                |                |          |                    |                |
| 14                   | Center 1/4-1/4s S. E. qr.   |                |          |                    |                |                |          |                    |                |
| 15                   | South 1/4-1/4s S. W. qr.    |                |          |                    |                |                |          |                    |                |
| 16                   | West 1/4-1/4s S. W. qr.     |                |          |                    |                |                |          |                    |                |
| 17                   | Center 1/4-1/4s S. W. qr.   |                |          |                    |                |                |          |                    |                |

NAMES OF SWORN ASSISTANTS.

| CHAINMEN.                   | FLAGMEN. | AXMEN. |
|-----------------------------|----------|--------|
| Geo Shafman<br>John Shafman |          |        |

MINUTES.

Starting at the Identified North East corner of section 22 Town 13 R-7-E. at which 2 new Bearings were made as shown above, and Ran South at 6-D-V to the Identified stone at the south east corner of said section Distance 80 chains & 9 links. Established Quarter Post at said distance likewise set Post at the south east corner of the N 1/2 N E 1/4 section 22. Then Ran west from N E corner of said section 39 chains and 95 links & set Quarter Post (which was same as Gallops) but could find no Bearings, then Ran south 20 chains on N & S quarter line to center of Highway & set Post. Then went to 8th Post on East side of section & Ran west 39 chains & 95 links to Post set on the N & S Quarter line.

M. L. Smith County Surveyor

M1522180700006

# CERTIFICATE OF SURVEY.

STATE OF WISCONSIN, }  
ADAMS COUNTY. }

ss. W. G. Smith

Surveyor, in and for the County and State aforesaid, do

hereby certify that I have surveyed and subdivided Section 22 Township 18 North of Range 7 East of 4th Principal Meridian, as represented by the courses and distances on the following plat, and annexed field-notes of survey:

Established the center of the section at the point of intersection of *straight* quarter lines.

Established all quarter-quarter corners upon the section boundary at proportional distances between known section and quarter section corners, according to the original field-notes of the Government survey.

Established all lost corners at proportionate distances between known corners, according to original field-notes of the Government survey:

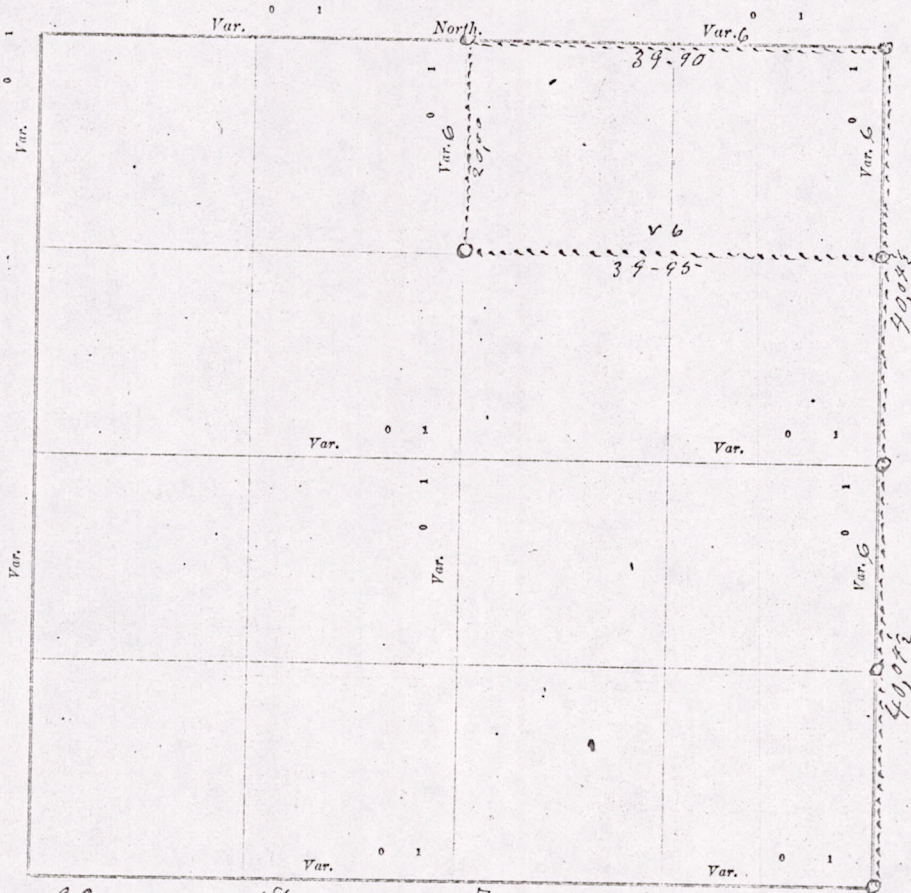

Plat of Section 22, Township 18 North, Range 7 East of 4th Principal Meridian. Scale, 80 chains to 0 inches. The figures in red ink are the lengths of the lines as stated in the field-notes of the Government survey.

Declination of the Magnetic Meridian from the True Meridian \_\_\_\_\_ East.

Surveyed and subdivided April 19 A. D. 1909, in accordance with the State Laws and Instructions of the Commissioner of the General Land Office, and recorded on pages \_\_\_\_\_ of Register in the County Surveyor's office.

WITNESS my hand this 19 day of April A. D. 1909.

W. G. Smith Surveyor.

*The above work was done for Guss Shafman.*

MIS 22180700006

*Geo  
Got  
Al  
12  
bo  
se  
di  
22  
94  
fr  
-  
M*