

CERTIFICATE OF SURVEY.

STATE OF WISCONSIN,
ADAMS COUNTY.

ss. I. A. J. Bault

Surveyor, in and for the County and State aforesaid, do

hereby certify that I have surveyed and subdivided Section 25, Township 11, North of Range 7 East of

Principal Meridian, as represented by the courses and distances on the following plat, and annexed field-notes of survey:

Established the center of the section at the point of intersection of straight quarter lines.
Established all quarter-quarter corners upon the section boundary at proportional distances between known section and quarter section corners, according to the original field-notes of the Government survey.

Established all lost corners at proportionate distances between known corners, according to original field-notes of the Government survey:

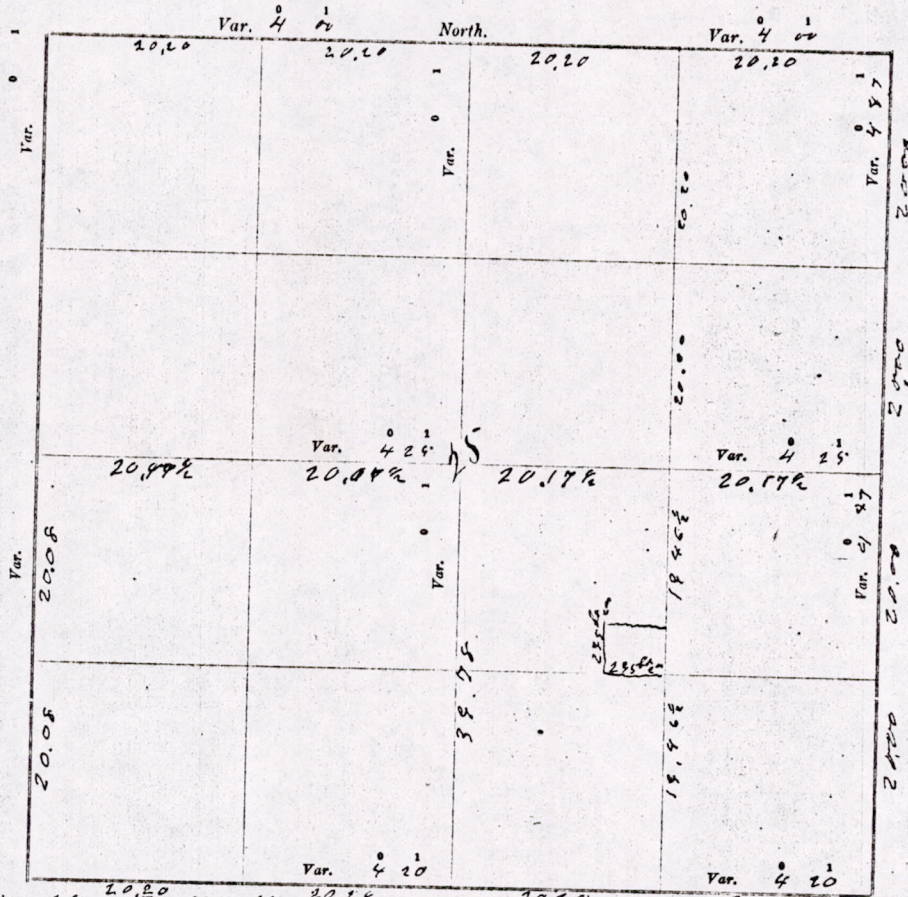

Plat of Section 25, Township 11, North, Range 7 East of 4 Principal Meridian. Scale, 80 chains to 6 inches. The figures in red ink are the lengths of the lines as stated in the field-notes of the Government survey.

Declination of the Magnetic Meridian from the True Meridian about 7 less East. than true

Surveyed and subdivided April May 5 A. D. 1906, in accordance with the State Laws and Instructions of the Commissioner of the General Land Office, and recorded on pages 7 of Register in the County Surveyor's office.

WITNESS my hand this 8 day of May A. D. 1906

A. J. Bault S. Surveyor.

MIS25180700003

DESCRIPTION of Section, Quarter Section and Quarter quarter Section Corners of Section

Township _____ North, Range _____ East of _____ Principal Meridian.

N. B. - The variation of needle adopted in establishing corners is _____

Government Corners.		Hearing Trees.	In. dia.	Courses they bear.	Links Distant.	Hearing Trees.	In. dia.	Courses they bear.	Links Distant.
No.									
1	N. W. Sec. cor. Identified	Iron Tree							
2	N. E. Sec. cor. Identified	Old Stake							
3	S. E. Sec. cor. Identified	Iron Tree							
4	S. W. Sec. cor. Identified	Iron Tree							
5	N. 1/4 Sec. cor. Identified								
6	E. 1/4 Sec. cor. Identified	Bl Oak	10	N 17 2/3 W	9				
7	S. 1/4 Sec. cor. Identified	Iron Tree							
8	W. 1/4 Sec. cor. Identified	Iron Tree							
SUBDIVISION CORNERS.									
1	Center 1/4 Sec. cor.								
2	North 1/4-1/4s N. W. qr.								
3	East 1/4-1/4s N. W. qr.								
4	South 1/4-1/4s N. W. qr.								
5	West 1/4-1/4s N. W. qr.								
6	Center 1/4-1/4s N. W. qr.								
7	North 1/4-1/4s N. E. qr.								
8	East 1/4-1/4s N. E. qr.								
9	South 1/4-1/4s N. E. qr.								
10	Center 1/4-1/4s N. E. qr.								
11	East 1/4-1/4s S. E. qr.								
12	South 1/4-1/4s S. E. qr.								
13	West 1/4-1/4s S. E. qr.								
14	Center 1/4-1/4s S. E. qr.								
15	South 1/4-1/4s S. W. qr.								
16	West 1/4-1/4s S. W. qr.								
17	Center 1/4-1/4s S. W. qr.								

NAMES OF SWORN ASSISTANTS.

CHAINMEN.

FLAGMEN.

AXMEN.

Jake Myron
James Marchant

John Rowan

P. G. Blystone

MINUTES.

The S & E corners of this section, was obliterated not having the full note of the next range local this corner of the distances as noted on the book notes N & W from known course
J. J. Barrett.

M1525180700003