

CERTIFICATE OF SURVEY.

No. 310.

STATE OF WISCONSIN, } ss. 1. M. L. Smith Surveyor, in and for the County and State aforesaid, do
ADAMS COUNTY.

Section 35 Township 18 North of Range 7 East of 4th Principal Meridian, as represented by the courses and distances on the following plat, and annexed field-notes of survey:
Established the center of the section at the point of intersection of straight quarter lines.
Established all quarter-quarter corners upon the section boundary at proportional distances between known section and quarter section corners, according to the original field-notes of the Government survey.
Established all lost corners at proportionate distances between known corners, according to original field-notes of the Government survey:

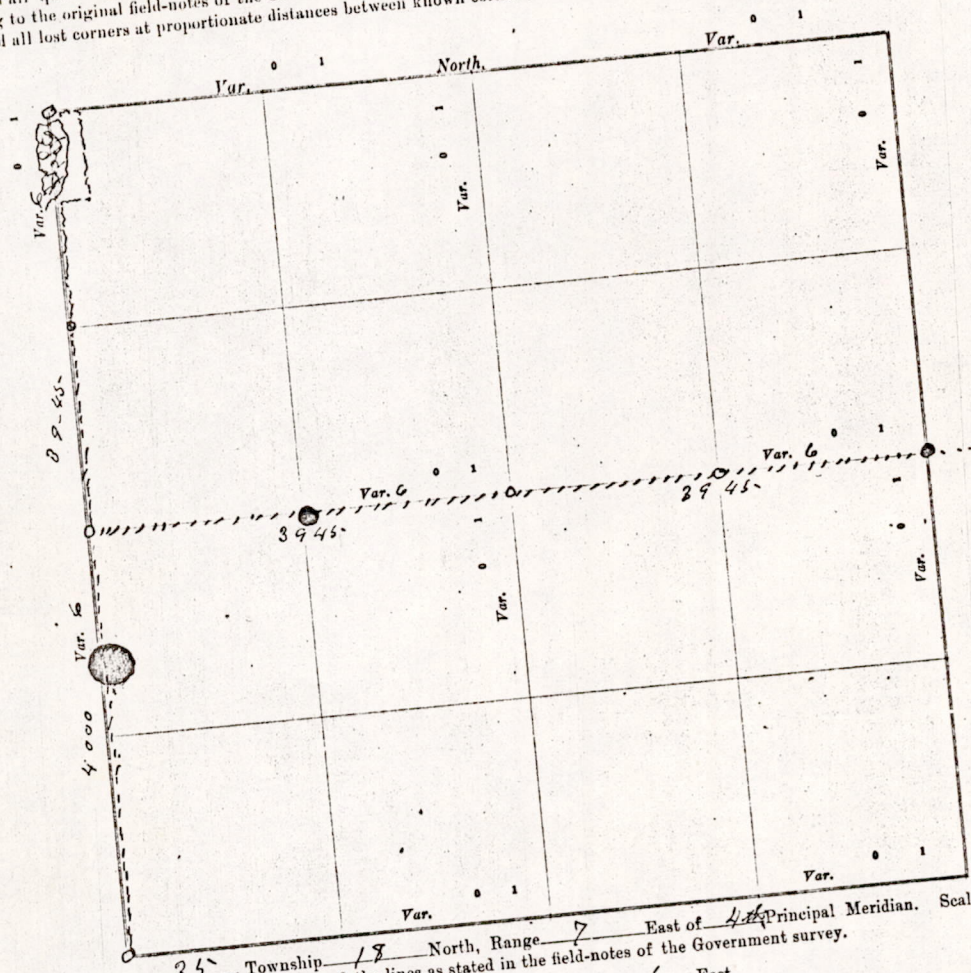

Plat of Section 35, Township 18 North, Range 7 East of 4th Principal Meridian. Scale, 80 chains to 6 inches. The figures in red ink are the lengths of the lines as stated in the field-notes of the Government survey.
Declination of the Magnetic Meridian from the True Meridian _____ East.
Surveyed and subdivided April 26 A. D. 1907, in accordance with the State Laws and Instructions of the Commissioner of the General Land Office, and recorded on pages _____ of Register in the County Surveyor's office.
WITNESS my hand this 26 day of April A. D. 1907.
M. L. Smith County Surveyor.

The above work was done for Mr Joe Yobrial

MLS35180700001

Township

N. B. The variation

No.	
1	N. W. Sec. 35
2	N. E. Sec. 35
3	S. E. Sec. 35
4	S. W. Sec. 35
5	N. 1/4 Sec. 35
6	E. 1/4 Sec. 35
7	S. 1/4 Sec. 35
8	W. 1/4 Sec. 35
No.	SUBDIVISION
1	Center 1/4
2	North 1/4
3	East 1/4
4	South 1/4
5	West 1/4
6	Center 1/4
7	North 1/4
8	Center 1/4
9	South 1/4
10	Center 1/4
11	East 1/4
12	South 1/4
13	West 1/4
14	Center 1/4
15	South 1/4
16	West 1/4
17	Center 1/4

Mr Sur
Willard

Begin
found
ran in
side of
Lappa cor
ran no
running
35- fou
at 6-2
was e

DESCRIPTION of Section, Quarter Section and Quarter quarter Section Corners of Section
 Township _____ North, Range _____ East of _____ Principal Meridian.

N. B. - The variation of needle adopted in establishing corners is _____

No.	Government Corners.	Bearing Trees.	In. dia.	Courses they bear.	Links Distant.	Bearing Trees.	In. dia.	Courses they bear.	Links Distant.
1	N. W. Sec. cor. Identified								
2	N. E. Sec. cor. Identified								
3	S. E. Sec. cor. Identified								
4	S. W. Sec. cor. Identified								
5	N. 1/4 Sec. cor. Identified								
6	E. 1/4 Sec. cor. Identified	<i>new</i>	<i>Black oak</i>	<i>14 S-41-E</i>	<i>100</i>	<i>Black oak</i>	<i>16</i>	<i>N-24-W</i>	<i>15-2 1/2</i>
7	S. 1/4 Sec. cor. Identified								
8	W. 1/4 Sec. cor. Identified								
SUBDIVISION CORNERS.									
1	Center 1/4 Sec. cor.								
2	North 1/4-1/4s N. W. qr.								
3	East 1/4-1/4s N. W. qr.								
4	South 1/4-1/4s N. W. qr.								
5	West 1/4-1/4s N. W. qr.								
6	Center 1/4-1/4s N. W. qr.								
7	North 1/4-1/4s N. E. qr.								
8	East 1/4-1/4s N. E. qr.								
9	South 1/4-1/4s N. E. qr.								
10	Center 1/4-1/4s N. E. qr.								
11	East 1/4-1/4s S. E. qr.								
12	South 1/4-1/4s S. E. qr.								
13	West 1/4-1/4s S. E. qr.								
14	Center 1/4-1/4s S. E. qr.								
15	South 1/4-1/4s S. W. qr.								
16	West 1/4-1/4s S. W. qr.								
17	Center 1/4-1/4s S. W. qr.								

Names of Sworn Assistants.

CHAINMEN.	FLAGMEN.	AXMEN.
<i>Mr Durgin</i> <i>William Beck</i>		

MINUTES.

Beginning at the quarter Post on East side of section 35- found old Post from stump of old Bearing, (made 2 new ones) and ran west at 6-V-Y, 79 chains & 90 links to the quarter Post on west side of section 35; found Post but nothing to prove st. so went east at Yappa corner, could find nothing there, but started from center of Highway and ran north at 6-D-V, 40 chains, which came to same Post as we did in running the quarter line. Then went north to the North west corner of section 35 found 2nd Bearing & Post, and ran south, with offset around Bluff at 6-D-V 39 chains & 36-links and concluded that said quarter Post was correct.

W. G. Smith - County Surveyor

MIS 35180700001