

filed for record this 23
 day of Nov 1983
 per 59.40 Wisconsin Statutes.
D. Riesop
 ADAMS COUNTY SURVEYOR

Plat of Survey

OF THE EAST LINE OF THE WEST 8 ACRES OF THE FRACTIONAL NE 1/4 OF THE NW 1/4 OF SECTION 4, T18N., R7E., TOWN OF RICHFIELD, ADAMS COUNTY, WISCONSIN

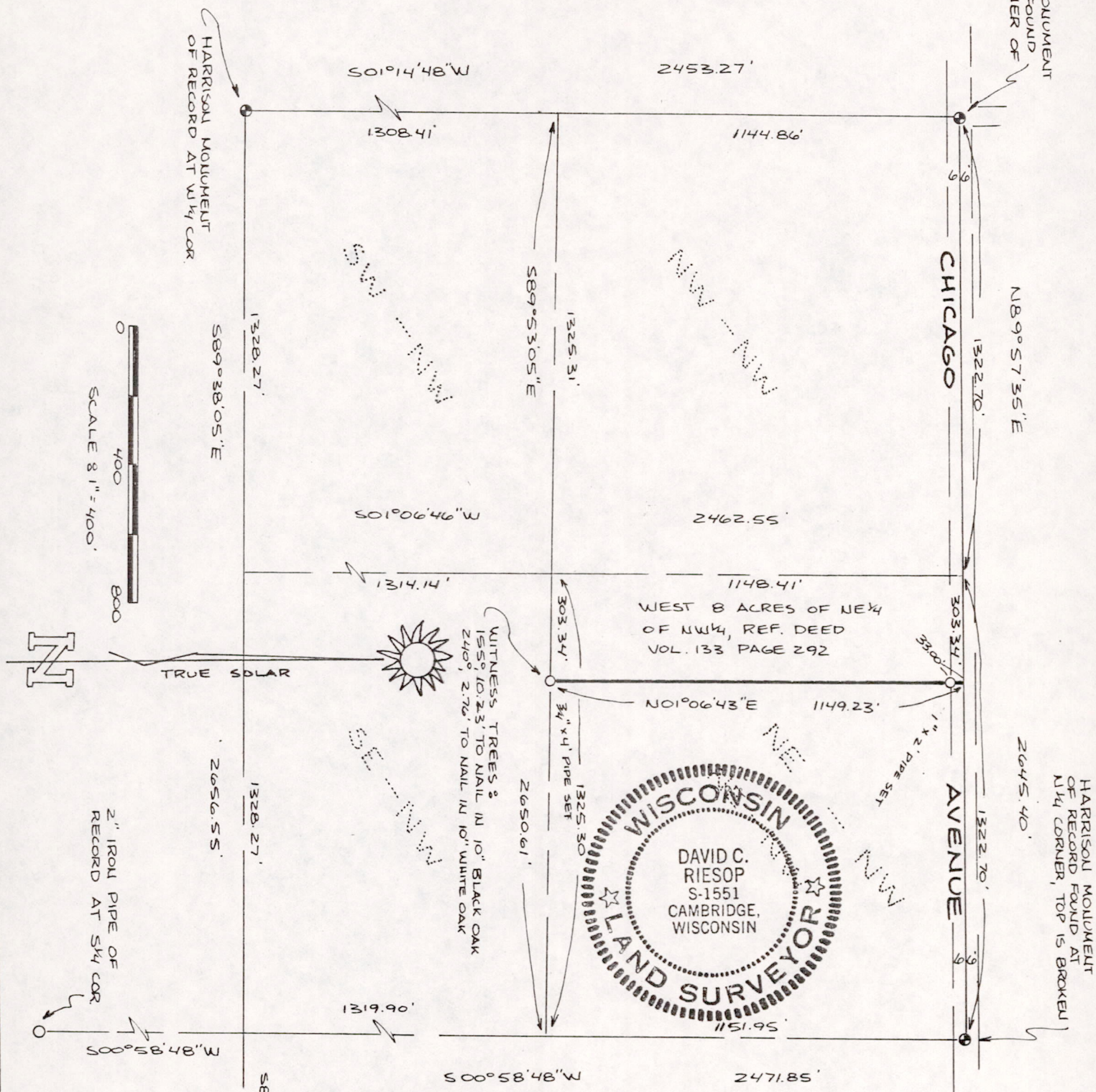

SURVEYORS CERTIFICATE

I, David C. Riesop, Registered Land Surveyor, do hereby certify that I have surveyed and mapped the above shown property line.

That I have met the requirements of Sec. 5.01 of the Wisconsin Administrative Code, and that I have made such survey by the direction of Max Geiger.

David C. Riesop
 David C. Riesop S1551
 10/11/83

Wisconsin Mapping Service

1206 HWY. "B", CAMBRIDGE, WISCONSIN, 53523

ph. 608-423-4291

DWG. NO. 503-83

Sheet 1 of 1

POS04180721001