

HARRISON MONUMENT  
OF RECORD AT  
W 1/4 CORNER

N 89° 38' 04" W

2656.55'

N 00° 58' 48" E  
2471.85'

N 89° 38' 04" W

2656.54'

HARRISON MONUMENT  
OF RECORD AT E 1/4  
CORNER



TRUE SOLAR

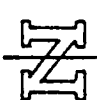

SCALE 8 1"=400

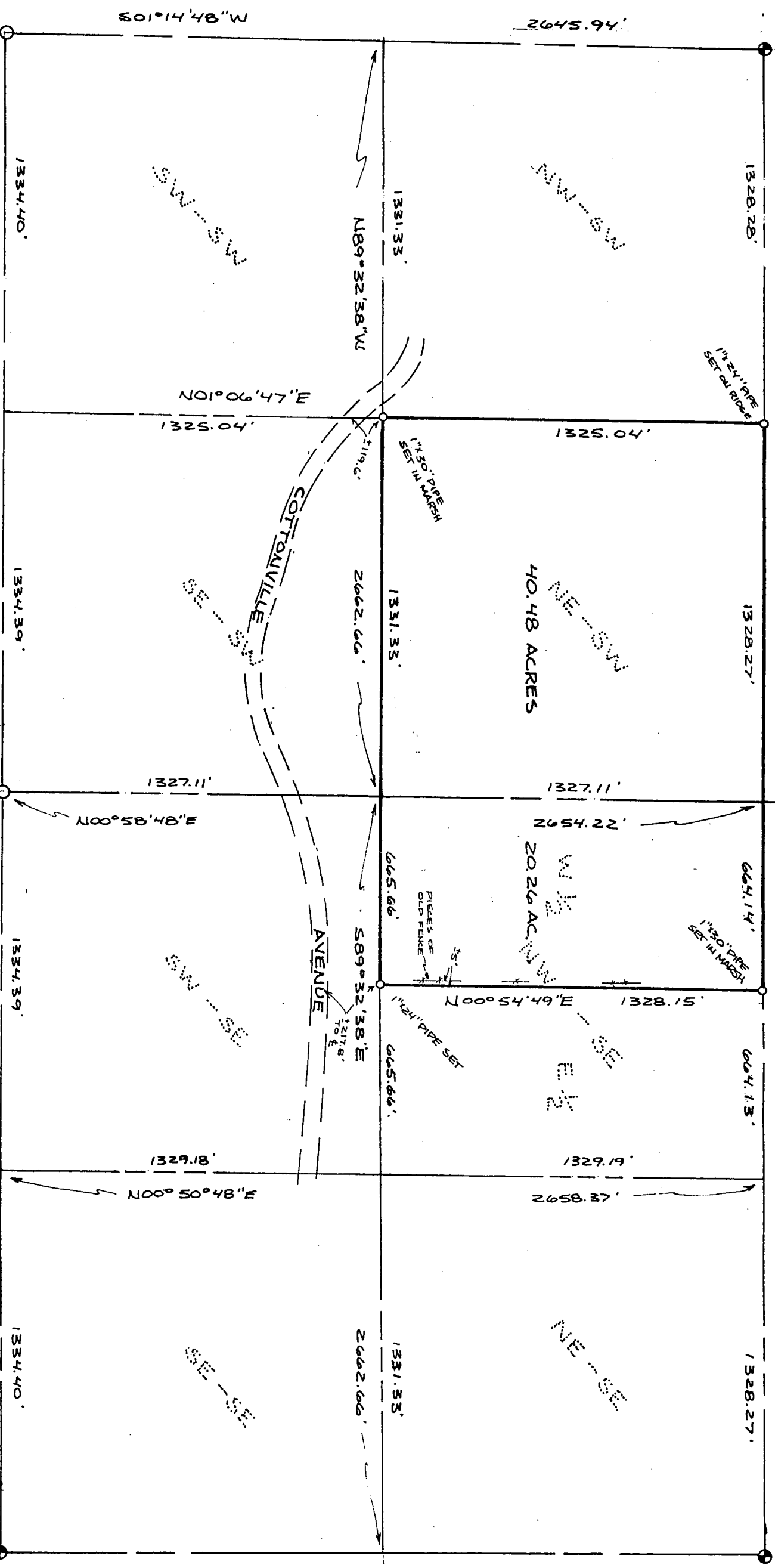

**SURVEYOR'S CERTIFICATE**

I, David G. Riesop, Registered Land Surveyor, do hereby certify that I have surveyed and mapped the parcel shown hereon. That I have met the requirements of Sec. 5.01 of the Wisconsin Administrative Code, and that I have made such survey by the direction of Joe Keena, owner.

*David G. Riesop*  
David G. Riesop S1551

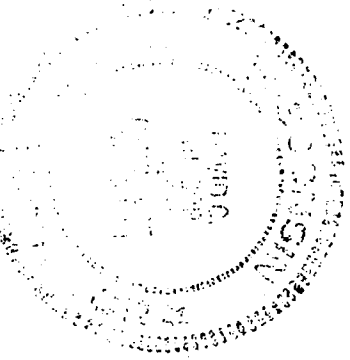

11/23/83

Pos04180731001

**Plat of Survey**

OF THE NE 1/4 OF THE SW 1/4, AND THE W 1/2 OF THE NW 1/4 OF THE SE 1/4, ALL IN SECTION 4, T.18N., R.7E., TOWN OF RICHFIELD, ADAMS COUNTY, WISCONSIN

Surveyed for: Joe Keena  
Rt. 2, Box 139  
Hancock, W.I. 54943

**Wisconsin Mapping Service**

1206 HWY. "B", CAMBRIDGE, WISCONSIN, 53523  
ph. 608-423-4291

DWG. NO. 506  
Sheet 1 of 1