

**LEGEND**

- = Standard Harrison monument of record found
- = 2" galvanized pipe of record found
- = 3/4" X 4' long rebar set, unless noted otherwise

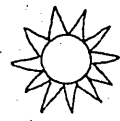

TRUE SOLAR



SCALE 8 1" = 400'

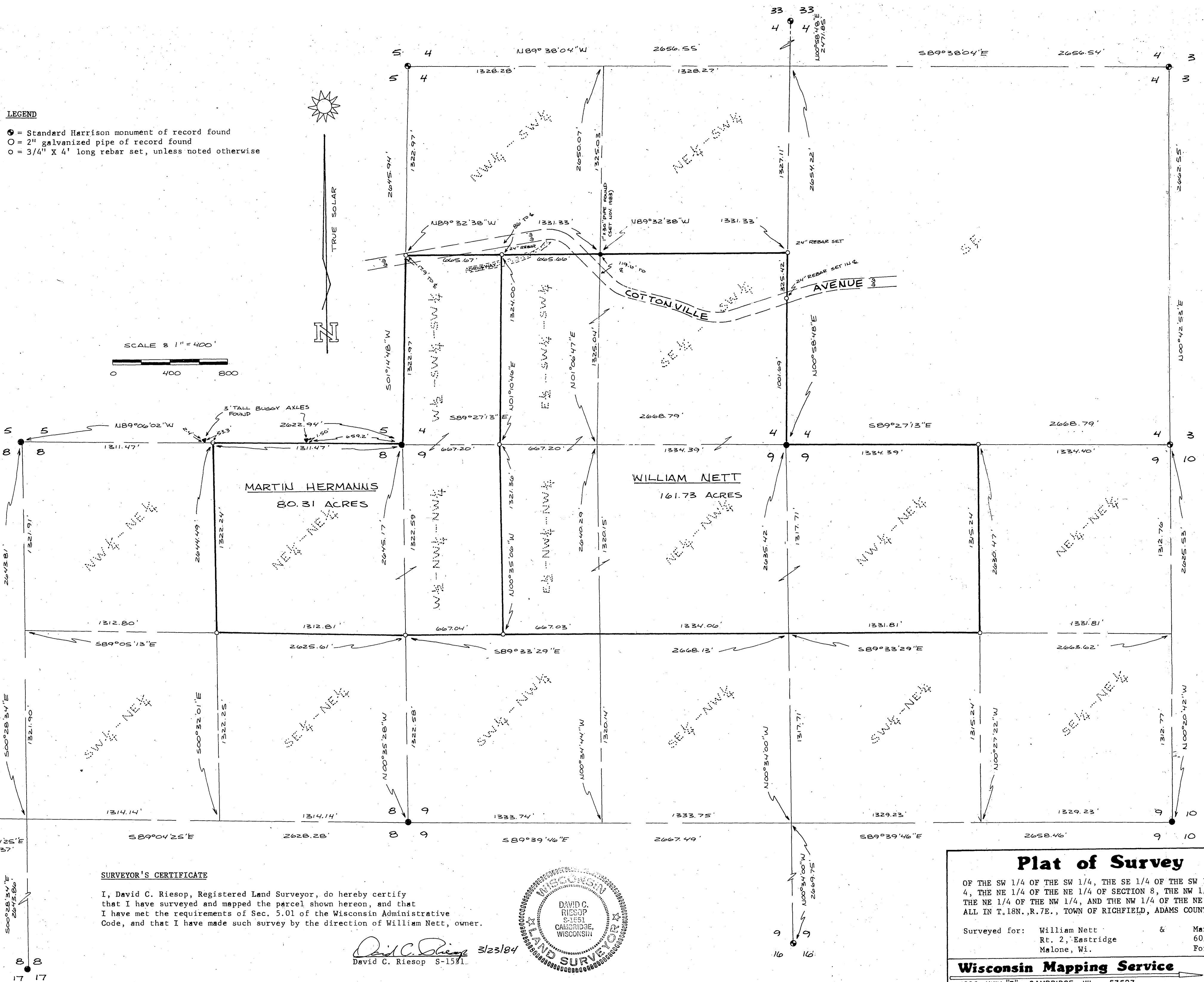
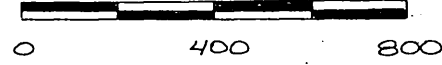

**SURVEYOR'S CERTIFICATE**

I, David C. Riesop, Registered Land Surveyor, do hereby certify that I have surveyed and mapped the parcel shown hereon, and that I have met the requirements of Sec. 5.01 of the Wisconsin Administrative Code, and that I have made such survey by the direction of William Nett, owner.

*David C. Riesop* 3/23/84  
David C. Riesop S-1531

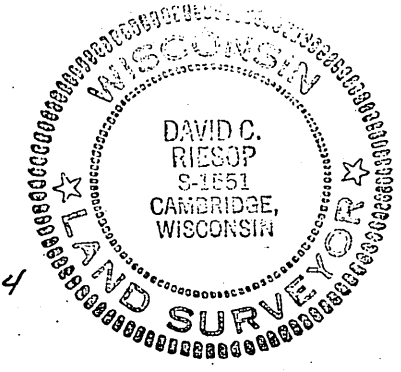

**Plat of Survey**

OF THE SW 1/4 OF THE SW 1/4, THE SE 1/4 OF THE SW 1/4 OF SECTION 4, THE NE 1/4 OF THE NE 1/4 OF SECTION 8, THE NW 1/4 OF THE NW 1/4, THE NE 1/4 OF THE NW 1/4, AND THE NW 1/4 OF THE NE 1/4, SECTION 9, ALL IN T.18N., R.7E., TOWN OF RICHFIELD, ADAMS COUNTY, WISCONSIN

Surveyed for: William Nett & Martin Hermanns  
Rt. 2, Eastridge 605 Reeds Rd  
Malone, WI. Fort Wayne, In.

<b>Wisconsin Mapping Service</b> 1206 HWY "B", CAMBRIDGE, WI. 53523 608-423-4291	DWG. NO. 518-84
	DATE 3/22/84

SHEET 1 OF 1

Pos04180731002