

PROJECT NO. 330432

M.S.A. FILE NO. 38-25N-169

CLIENT: Scott Wright
STREET: P.O. Box 589
CITY: conomowoc, WI

SHEET 1 OF 1
SIDE 1 OF 1

MID-STATE ASSOCIATES INC. BARABOO, WISCONSIN 53913

PLAT OF SURVEY

THE FRACTIONAL NW $\frac{1}{4}$ -NW $\frac{1}{4}$, SECTION 5, T18N, R7E, TOWN OF RICHFIELD, ADAMS COUNTY, WI.

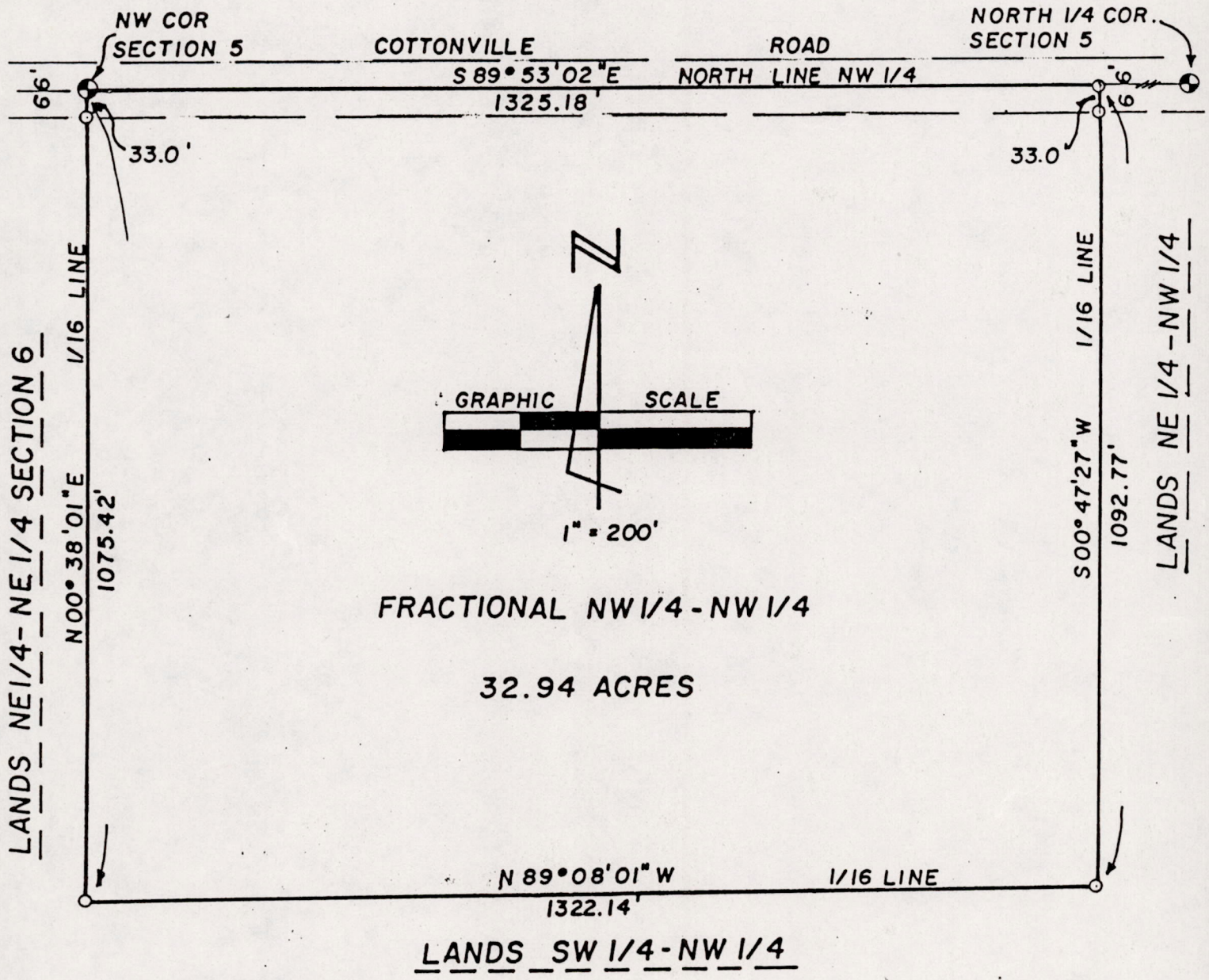

LEGEND

- ⊙ Harrison Cast Iron Monument
- 3/4"x24" iron rod set, weighing 1.50 pounds/lineal foot

Bearings are referenced to the north line of the northwest $\frac{1}{4}$ of section 5, assumed to bear S89°53'02"E

I, Gregory P. Rhinehart, Registered Land Surveyor, hereby certify that I have surveyed and mapped the lands shown upon this plat and that within plat is a correct representation of the lands surveyed to the best of my knowledge and belief.



Gregory P. Rhinehart
6-27-87

Pos 05180721001