



**TRANSPORTATION • MUNICIPAL
DEVELOPMENT • ENVIRONMENTAL**
301 South Main Street Adams, WI 53910
608-339-3808 Fax: 608-339-8078
Web Address: www.msa-ps.com
© MSA PROFESSIONAL SERVICES

PROJECT #	R11336000
DRAWN BY	GPR
CHECKED BY	SJS
SHEET #	1 OF 1
FIELD BOOK #	133
PAGES #	60-61

PLAT OF SURVEY

THE SOUTH LINE AND WEST LINE
OF THE FRACTIONAL SOUTHWEST QUARTER OF THE SOUTHWEST QUARTER,
SECTION 7, TOWNSHIP 18 NORTH, RANGE 7 EAST, TOWN OF RICHFIELD,
ADAMS COUNTY, WISCONSIN.

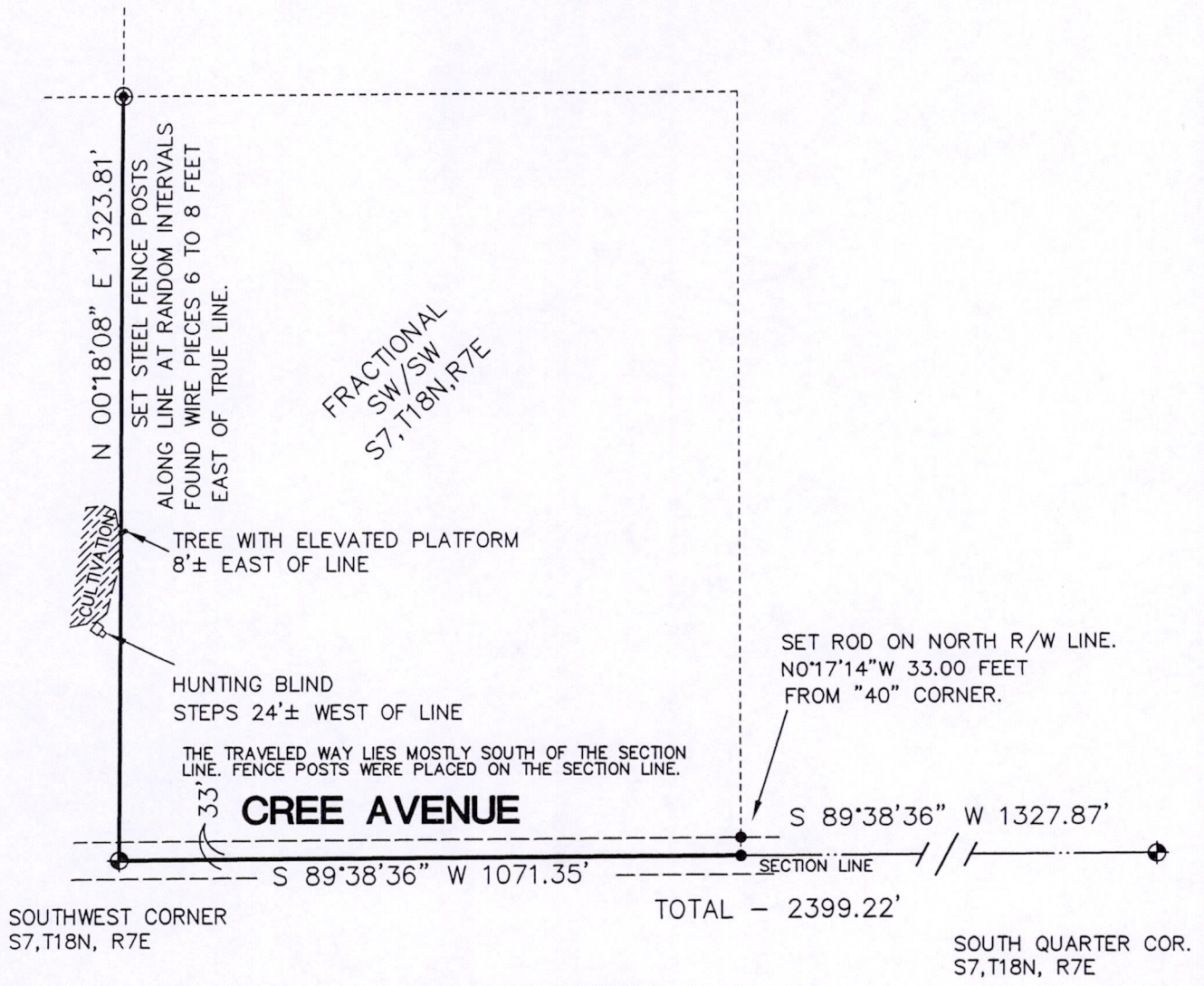

PER TOWN OF RICHFIELD ACTION OF MARCH 7, 1989
CREE AVENUE IS REGARDED AS A NON-MAINTAINED
PUBLIC HIGHWAY.

CLIENT:
ED KOLASINSKI
8634 W. BURDICK
MILWAUKEE, WI 53227

SURVEYOR'S SEAL



LEGEND

- ⊕ - HARRISON MONUMENT, FD.
- ⊙ - 3/4" IRON ROD, FOUND
- - 3/4" X 18" IRON ROD,
1.5 #/FT., PLACED

SOUTH LINE OF THE SW 1/4 OF SECTION 7-18-7E
WAS ASSIGNED A BEARING OF S89°38'36"E AS THE
BASIS OF BEARINGS ON THIS MAP.

Gregory P. Rhinehart 5/14/09
MSA PROFESSIONAL SERVICES
GREGORY P. RHINEHART, REGISTERED LAND SURVEYOR, S-1478

DATE

NOTE: IF THE SURVEYOR'S SEAL AT LEFT IS NOT RED IN COLOR, THE SURVEY
IS A COPY AND SHOULD BE ASSUMED TO CONTAIN UNAUTHORIZED ALTERATIONS.
THE CERTIFICATION CONTAINED ON THIS DOCUMENT SHALL NOT APPLY TO COPIES.

POS07180731001