

copy

# ADAMS

## COUNTY CERTIFIED SURVEY MAP #

A PART OF THE NE $\frac{1}{4}$  OF THE SW $\frac{1}{4}$  IN SECTION 9, T18N, R7E, TOWN OF RICHFIELD, ADAMS COUNTY, WISCONSIN.

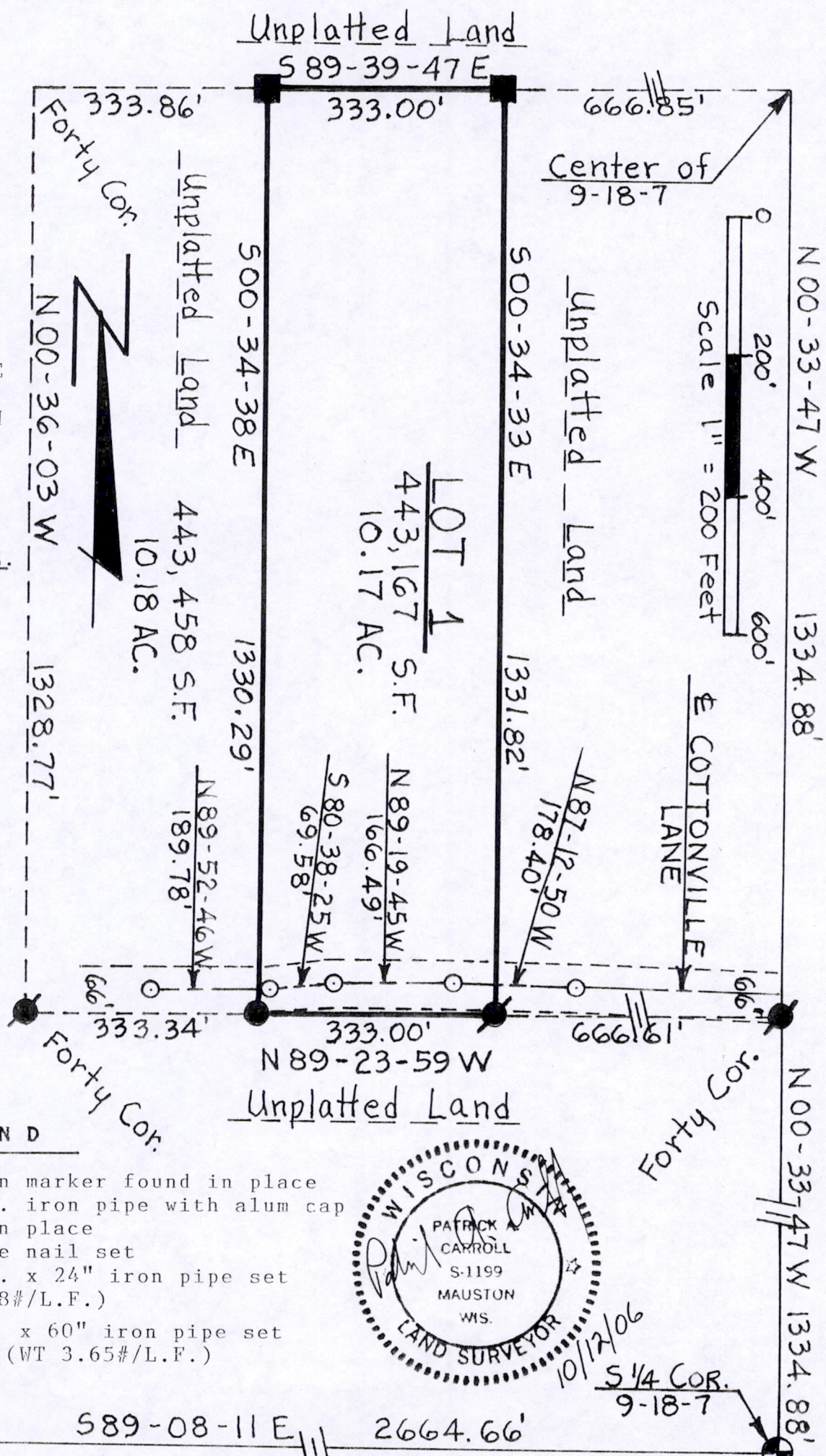

BEARINGS ARE REFERENCED TO THE SOUTH LINE OF THE SW $\frac{1}{4}$  OF SECTION 9 ASSIGNED TO BEAR S 89-08-11 E.

### LEGEND

- Harrison marker found in place
- 2 1/4" O.D. iron pipe with alum cap found in place
- 6" spike nail set
- 1 1/4" O.D. x 24" iron pipe set (WT 1.68#/L.F.)
- 2 1/2" O.D. x 60" iron pipe set (WT 3.65#/L.F.)



ADAMS

**COUNTY CERTIFIED SURVEY MAP #**

A PART OF THE NE $\frac{1}{4}$  OF THE SW $\frac{1}{4}$  IN SECTION 9, T18N, R7E, TOWN OF RICHFIELD, ADAMS COUNTY, WISCONSIN.

SURVEYOR'S CERTIFICATE

I, Patrick A. Carroll, Registered Land Surveyor S-1199 for Carroll Surveying of Mauston, Wisconsin, hereby certify:

That in compliance with the provisions of Chapter 236.34 of the Wisconsin Statutes and Chapter AE-7 of the Administrative Code of the State of Wisconsin and the subdivision regulations of Adams County and under the direction of TODD DUNN, purchaser of said land, I did survey and map a part of the NE $\frac{1}{4}$  of the SW $\frac{1}{4}$  in Section 9, T18N, R7E, in the Town of Richfield, Adams County, Wisconsin.

That such map correctly represents the exterior boundaries and the subdivision of the land surveyed and mapped to the best of my knowledge and belief.

Commencing at the S $\frac{1}{4}$  corner of said Section 9; thence along the east line of the said SW $\frac{1}{4}$  bearing N 00-~~33~~-47 W, 1334.88 feet, to the SE corner of the said NE $\frac{1}{4}$  of the SW $\frac{1}{4}$ ; thence along the south line thereof bearing N 89-23-59 W, 666.61 feet, to the point of beginning.

Thence continued along the said south line bearing N 89-23-59 W, 333.00 feet; thence bearing N 00-34-38 W, 1330.29 feet, to a point in the north line of the said forty; thence along the said north line bearing S 89-39-47 E, 333.00 feet; thence along a line bearing S 00-34-33 E, 1331.82 feet, to the point of beginning, containing 443,167 SQ. FT. in area or 10.17 acres.

Lot 1 of this mapping is subject to the highway easement for the town road known as COTTONVILLE LANE as shown on the face hereon and to all utility easements that affect this described parcel of land.

*Patrick A. Carroll*

REGISTERED LAND SURVEYOR S-1199  
PATRICK A. CARROLL, OCT. 12, 2006  
CARROLL SURVEYING, MAUSTON, WIS.

