

PLAT OF SURVEY
 PART OF THE S.E. ¼ OF THE S.E. ¼ OF SECTION 9, T.18 N., R.7 E.,
 TOWN OF RICHFIELD, ADAMS COUNTY, WISCONSIN.

SURVEYORS CERTIFICATE:

I, Robert T. Welch, Registered Land Surveyor, hereby certify:
 That under the direction of First Wachovia,

I have surveyed, divided and mapped this Plat of Survey, located in part of the
 S.E. ¼ of the S.E. ¼ of Section 9, T.18 N., R.7 E., Town of Richfield, ADAMS
 County, Wisconsin described as follows;

Beginning at the S.E. Corner of said Section 9; thence S.89°24'19"W. 661.99';
 thence N.00°24'04"W. 1318.67'; thence N.89°52'20"E. 663.28'; thence S.00°20'42"E.
 1313.26' to the Point of Beginning. Subject to all Easements and Restrictions
 of Record.

That said Plat of Survey is a correct representation of the exterior boundaries
 of the land surveyed; that I have fully complied with the State and County
 Ordinances in surveying and mapping the same to the best of my knowledge and
 beliefs.

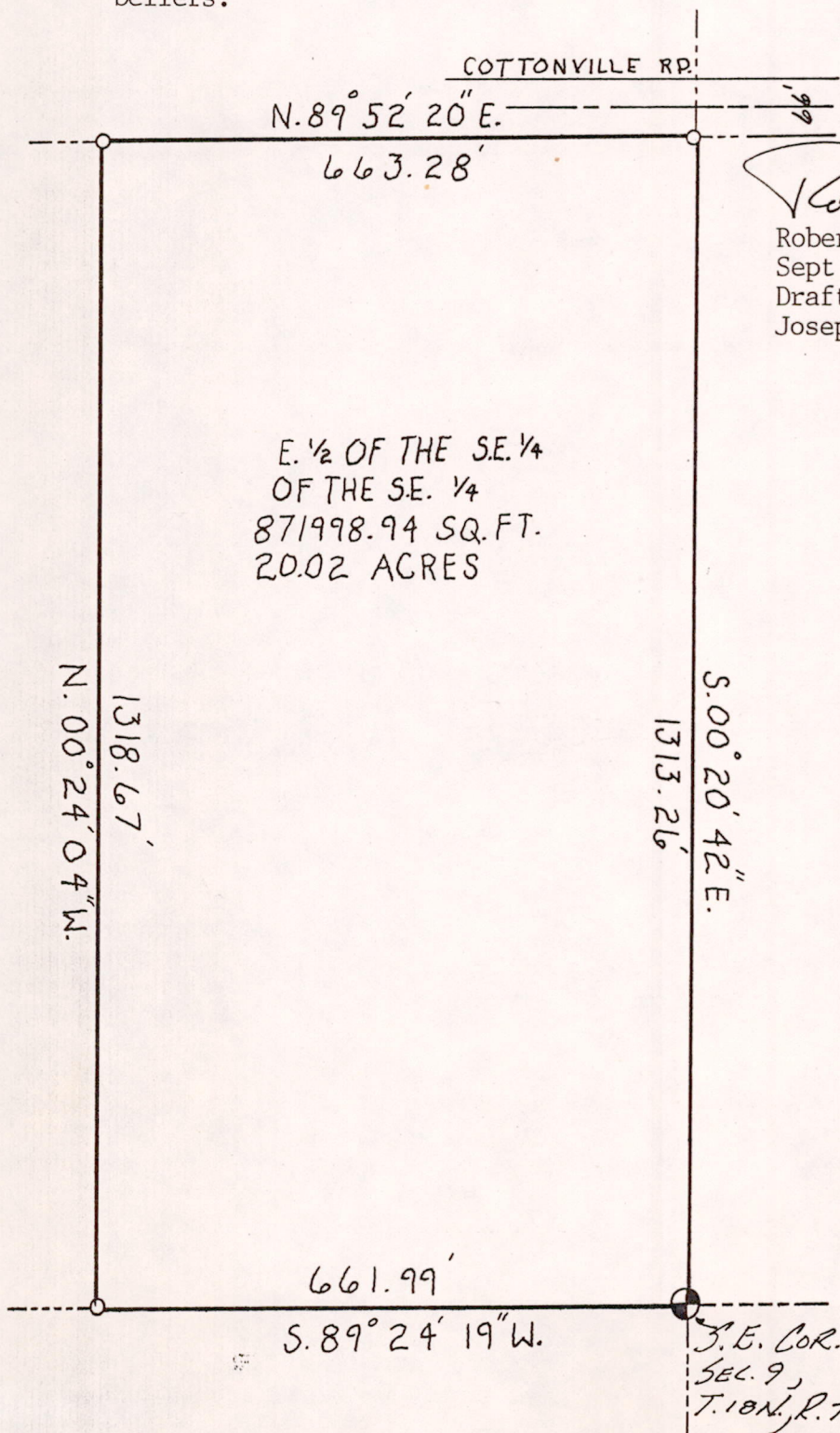

E. ½ OF THE S.E. ¼
 OF THE S.E. ¼
 871998.94 SQ. FT.
 20.02 ACRES

Robert T. Welch

Robert T. Welch RLS 1690
 Sept. 13, 1990
 Drafted by:
 Joseph B. Schmelzle

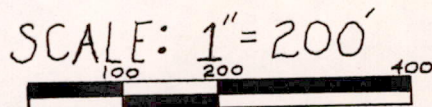
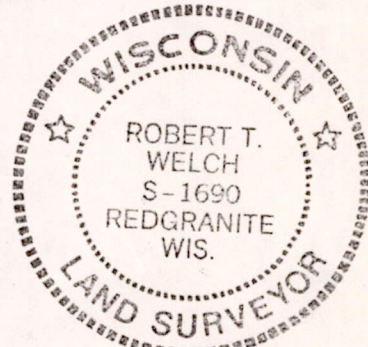

o z INDICATES SURVEY
 MONUMENTS

WELCH LAND SURVEYING

ROBERT T. WELCH
 Redgranite, Wisconsin 54970

POS09180741001

SURVEYOR'S CERTIFICATE

I, ANTHONY B. KIEDROWSKI, Registered Land Surveyor, hereby certify:

That I have surveyed and mapped this certified survey being all of the SE $\frac{1}{4}$ of the SW $\frac{1}{4}$ of Section 9, Town 18 North, Range 7 East, Town of Richfield, Adams County, Wisconsin, bounded and described as follows:

Commencing at the S $\frac{1}{4}$ corner of said Section 9, it being the point of beginning;

thence N 89 $^{\circ}$ 08' 11" W along the South line of said Section 9, 1332.33 feet;

thence N 0 $^{\circ}$ 36' 03" W 1328.77 feet;

thence S 89 $^{\circ}$ 23' 59" E 1333.06 feet;

thence S 0 $^{\circ}$ 33' 47" E 1334.88 feet to the point of beginning;

That I have made said survey and map at the direction of Ron Wilke; that said map is a correct representation of the exterior boundaries of the land surveyed; that I have complied with the provisions of Chapter 236.34 of the Wisconsin Statutes and the Adams County Subdivision Regulations in surveying and mapping the same to the best of my knowledge and belief.

February 1, 1989

Anthony B. Kiedrowski
 Anthony B. Kiedrowski
 RLS 878

NW COR. SE-SW 9-18-7

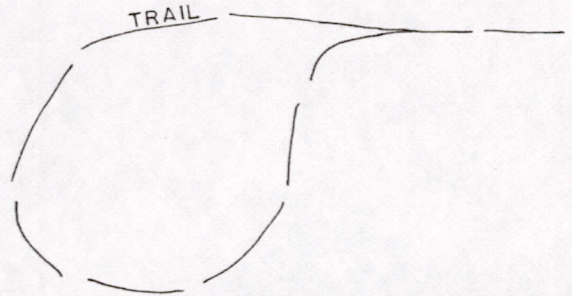
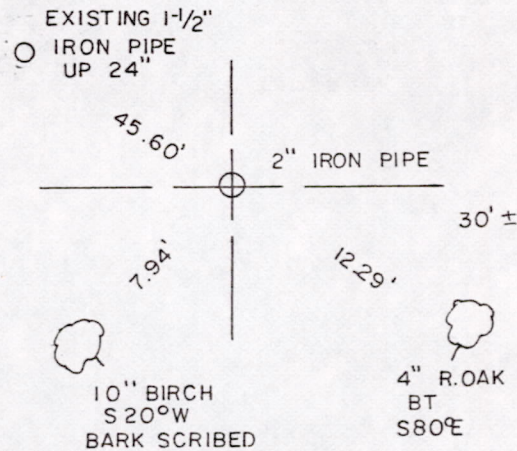

NE COR. SE-SW 9-18-7

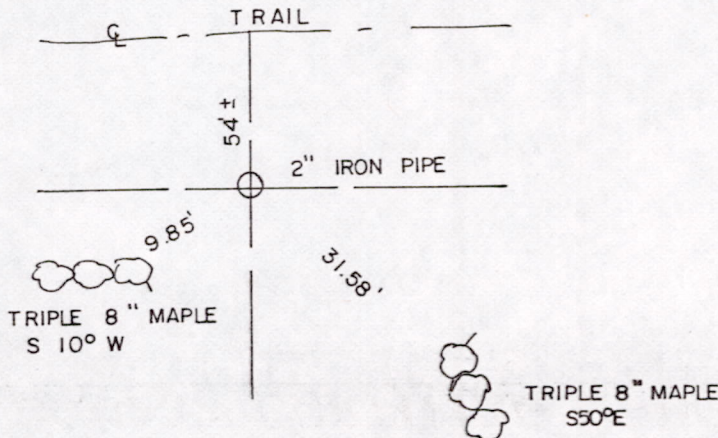

Vol. 8 pg. 364

Pos 09180741001

9:55 AM