

PROJECT NO. 330119

M.S.A. FILE NO. 38-25N-164

CLIENT: ANTHONY STEIBER
STREET: RR 2 Box 190 C
CITY: WESTFIELD, WIS., 53964

SHEET 1 OF 1
SIDE 1 OF 1

MID-STATE ASSOCIATES INC. BARABOO, WISCONSIN 53913

PLAT OF SURVEY

NOTE:
FOUND 3/4" IRON ROD
LYING ON GROUND.
RESET ROD PER
CLARK SURVEY.
LATHE & SURVEY
MARKER SIGN
ALSO SET.

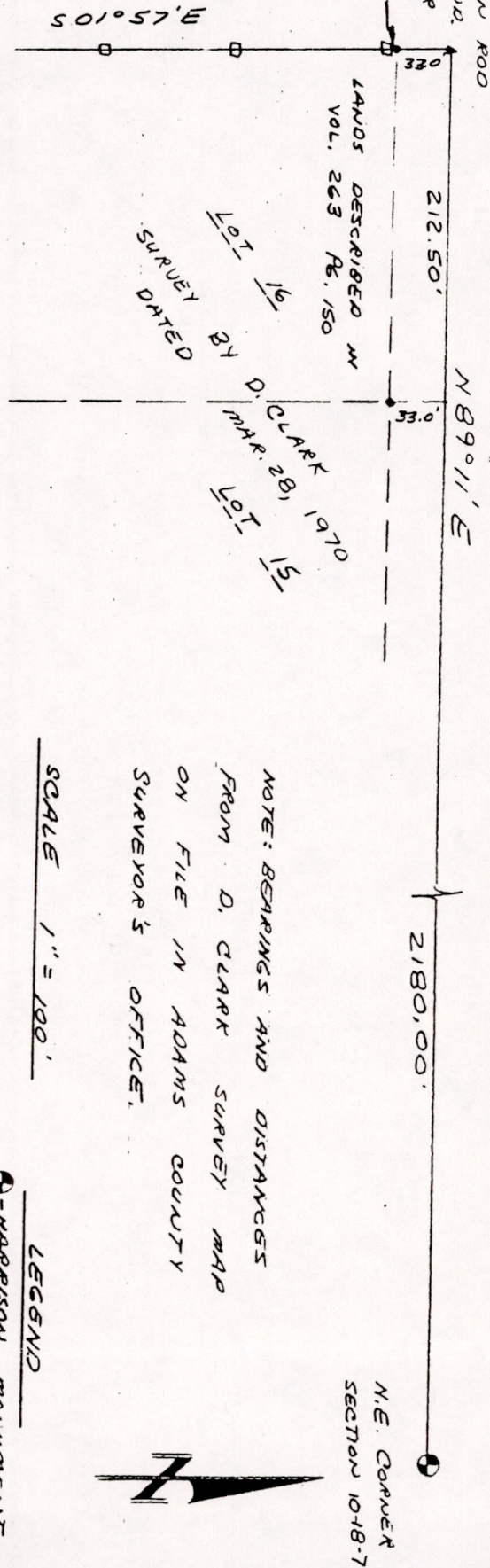

DESCRIPTION: Reset the iron stake at the right-of-way line on the west line of Lot 16 of a survey dated March 28, 1970, done by David Clark, and described in Adams County Deeds Volume 263, page 150. Said parcel located in the Northwest Quarter of the Northeast Quarter of Section 10, Town 18 North, Range 7 East, Town Of Richfield, Adams County, Wisconsin.

SURVEYOR'S CERTIFICATE

I, Gregory P. Rhinehart, Registered Land Surveyor, hereby certify that I have surveyed and mapped the corner shown upon this plat and that the within plat is a true and correct representation of the corner surveyed, and that I have fully complied with the provisions of Section A-E 5 of the Wisconsin Administrative Code in surveying and mapping the same to the best of my knowledge and belief.

June 12, 1985

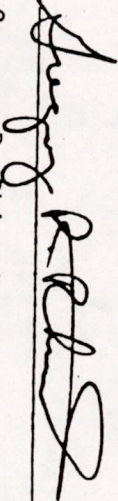
Gregory P. Rhinehart
RLS 1478

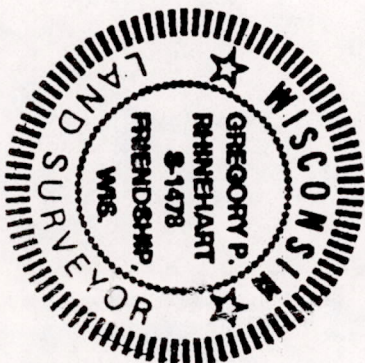

Pos 10180711001