



**TRANSPORTATION • MUNICIPAL • REMEDIATION
DEVELOPMENT • ENVIRONMENTAL**

307 Main Street P.O.Box 349 Friendship, WI 53934-0349
608-339-3808 Fax: 608-339-8078

PROFESSIONAL SERVICES © 2001 MSA Professional Services, Inc.

:PREPARED FOR:

PAUL DIEDRICH
558 MUSTANG LANE
FOUD DU LAC, WI. 54935

FIELD BOOK # AF 98

PROJECT # 333707

DRAWN BY: JAS

PAGES # 01

PAGE: 1 OF 1

CHECKED BY: CJR

PLAT OF SURVEY

PART OF THE SOUTHWEST QUARTER OF THE NORTHWEST QUARTER
SECTION 10, TOWNSHIP 18 NORTH, RANGE 7 EAST, TOWN OF RICHFIELD,
ADAMS COUNTY, WISCONSIN.

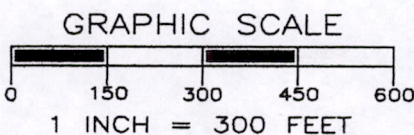
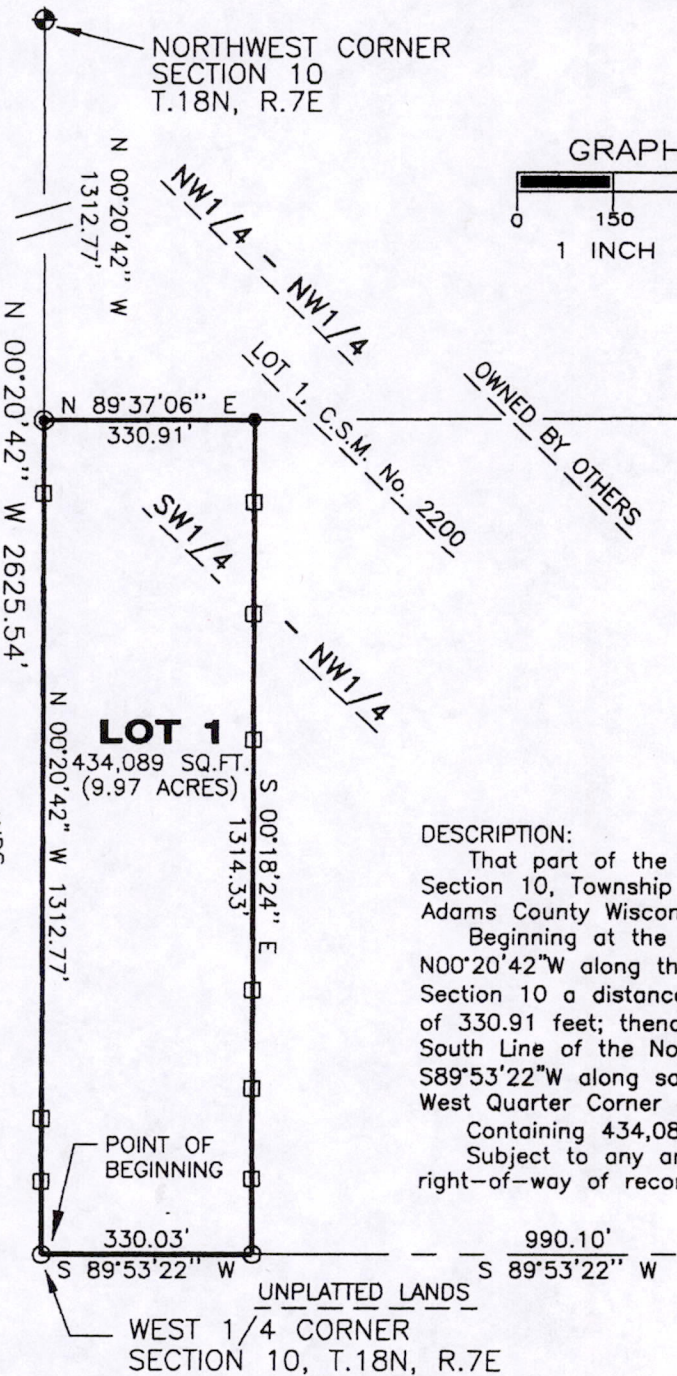

LEGEND

- ⊕ - HARRISON MONUMENT, FD.
- ⊙ - 2" O.D. IRON PIPE, FOUND WITH ALUMINUM CAP
- - 1" O.D. IRON PIPE, FOUND WITH PLASTIC CAP
- - 3/4" X 24" IRON ROD, 1.5 #/FT., PLACED
- - STEEL T-POST OR LATH PLACED AT RANDOM INTERVAL, ON LINE

THE WEST LINE OF THE NW 1/4 OF SECTION 10-18-7 WAS ASSIGNED A BEARING OF N00°20'42"W AS THE BASIS OF BEARINGS ON THIS MAP.

DESCRIPTION:

That part of the Southwest Quarter of the Northwest Quarter of Section 10, Township 18 North, Range 7 East, Town of Richfield, Adams County Wisconsin, bounded and described as follows:
Beginning at the West Quarter Corner of said Section 10, thence N00°20'42"W along the West Line of the Northwest Quarter of said Section 10 a distance of 1312.77 feet; thence N89°37'06"E a distance of 330.91 feet; thence S00°18'24"E a distance of 1314.33 feet to the South Line of the Northwest Quarter of said Section 10; thence S89°53'22"W along said South Line a distance of 330.03 feet to the West Quarter Corner of said Section 10 and the Point of Beginning.
Containing 434,089 sq.ft. (9.97 Acres).
Subject to any and all covenants, restrictions, easements, and right-of-way of record.

I, CHRISTOPHER J. RENNER, REGISTERED LAND SURVEYOR, HEREBY CERTIFY TO MY CLIENT(S) THAT I HAVE SURVEYED AND MAPPED THE PROPERTY SHOWN UPON THIS PLAT AND THAT THE WITHIN PLAT IS A TRUE AND CORRECT REPRESENTATION OF THE BOUNDARIES OF THE LAND SURVEYED, TO THE BEST OF MY KNOWLEDGE AND BELIEF.

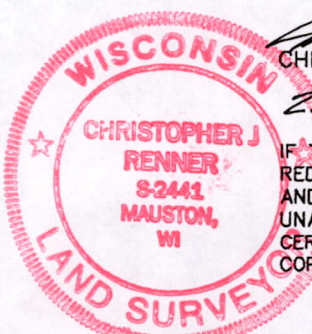

CHRISTOPHER J. RENNER, S-2441
23 OCTOBER, 2001

IF THE SURVEYOR'S SEAL IS NOT RED IN COLOR, THIS MAP IS A COPY AND SHOULD BE ASSUMED TO CONTAIN UNAUTHORIZED ALTERATIONS. THE CERTIFICATION DOES NOT APPLY TO COPIES.

POS10180721001