

copy

ADAMS

COUNTY CERTIFIED SURVEY MAP

PART OF THE NE1/4 OF THE NE1/4 IN SECTION 15, T18N, R7E, TOWN OF RICHFIELD, ADAMS COUNTY, WISCONSIN.

DESCRIPTION: Part of the NE1/4 of the NE1/4 in Section 15, T18N, R7E, Town of Richfield, Adams County, Wisconsin. Commencing at the E1/4 corner of said Section 15; thence along the section line bearing N00-24-03W, 1306.87 feet, to forty corner being the point of beginning. Thence along the south forty line bearing N89-54-37W, 264.00 feet; thence bearing N00-24-03W, 660.00 feet; thence bearing S89-54-37E, 264.00 feet to section line being the centerline of Third Avenue; thence along said centerline said section line bearing S00-24-03E, 660.00 feet, to the point of beginning, containing 174,240 s.f. or 4.00 gross acres, subject to highway easement being the easterly 33 feet thereof.

SURVEYOR'S CERTIFICATE:

I, Patrick A. Carroll, Registered Land Surveyor S-1199 for Carroll Surveying of Mauston, Wisconsin, hereby certify: That in compliance with the provisions of Chapter 236.34 of the Wisconsin Statutes, A-E 7 of the Administrative Code of the State of Wisconsin and Adams County Land Division Ordinance and under the direction of DANIEL S. BURGER, owner of said land, I did survey, divide and map the above described land and that such map correctly represents the exterior boundaries and the division of the land surveyed and mapped to the best of knowledge and belief.

REVIEW EXEMPT UNDER ADAMS COUNTY LAND DIVISION ORDINANCE: EXISTING PARCEL

Patrick A. Carroll

REGISTERED LAND SURVEYOR S-1199
PATRICK A. CARROLL, NOVEMBER 11, 2012
CARROLL SURVEYING, MAUSTON, WI
624 E. STATE ST., MAUSTON, WI 53948

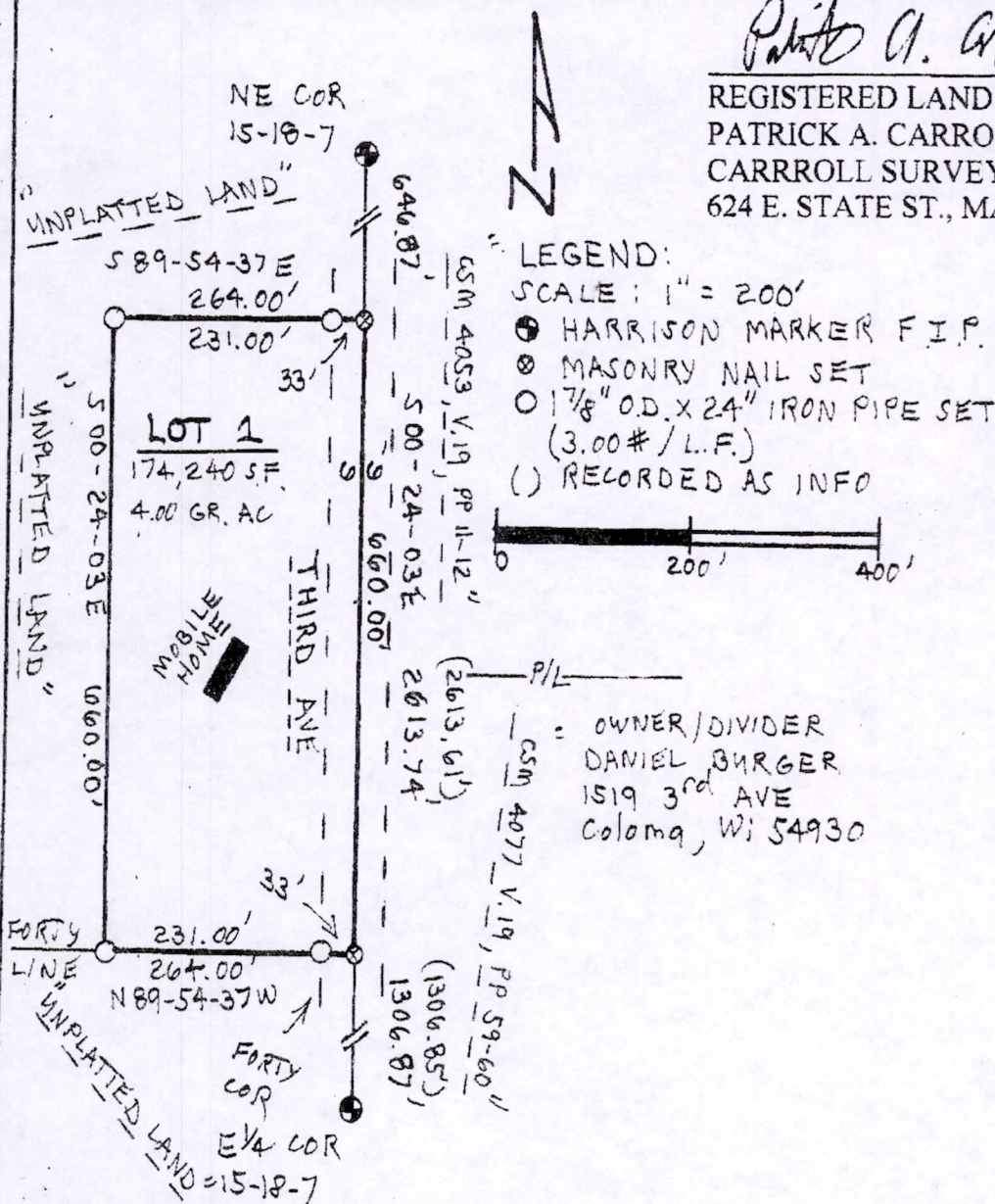

LEGEND:
SCALE: 1" = 200'
● HARRISON MARKER F.I.P.
⊗ MASONRY NAIL SET
○ 1 7/8" O.D. X 24" IRON PIPE SET (3.00 # / L.F.)
() RECORDED AS INFO

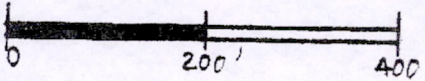

OWNER/DIVIDER
DANIEL BURGER
1519 3rd AVE
Coloma, WI 54930



BEARINGS ARE REFERENCED TO THE EAST LINE OF THE NE1/4 IN SECTION 15 ASSIGNED TO BEAR S00-24-03E.

POS 15180711001