

BADGER - LAND SURVEY, LLC
 2610 WEST GRAND AVE.
 WISCONSIN RAPIDS, WI. 54495

PHONE: (715) 424 - 5900
 FAX: (715) 424 - 5901
 E-MAIL: blsurvey@wctc.net
 www.badgerlandsurvey.com

PREPARED FOR:

RICHARD K ALTMeyer
1347 S 121ST ST
WEST ALLIS WI 53214

DRAWN BY: KK

JOB#: 85219

© 2019, BADGER-LAND SURVEY, LLC

IF THE SURVEYORS SEAL IS NOT RED IN COLOR, THIS MAP IS A COPY AND SHOULD BE ASSUMED TO CONTAIN UNAUTHORIZED ALTERATIONS. THE CERTIFICATION DOES NOT APPLY TO COPIES.

PLAT OF SURVEY

This map DOES NOT transfer property ownership. Sale or transfer of property requires a recorded deed.

BEING PART OF THE ALL OF THE NE1/4 NW1/4 OF SECTION 15, TOWNSHIP 18 NORTH, RANGE 7 EAST, TOWN OF RICHFIELD, ADAMS COUNTY, WISCONSIN.

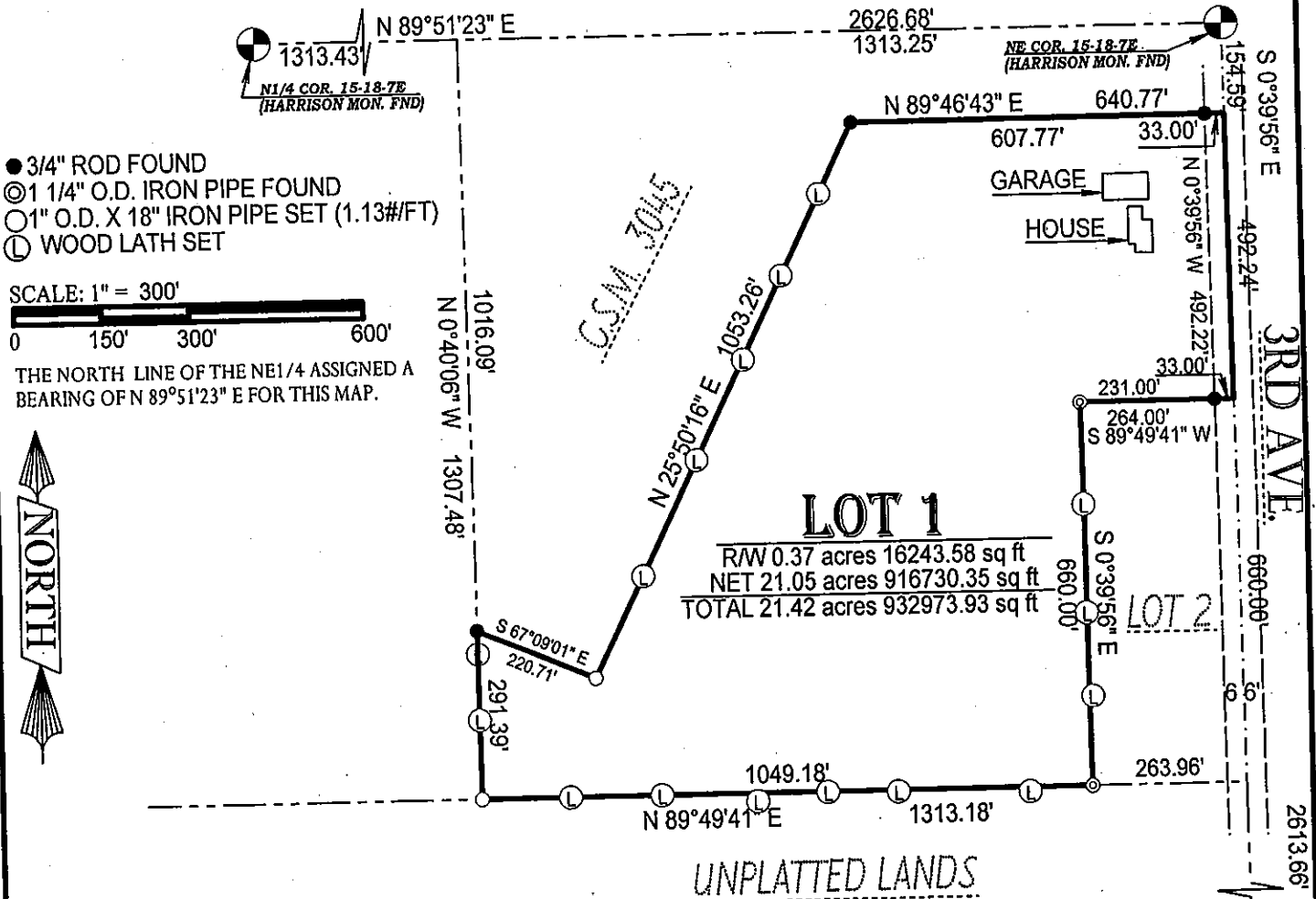

- 3/4" ROD FOUND
- ⊙ 1 1/4" O.D. IRON PIPE FOUND
- 1" O.D. X 18" IRON PIPE SET (1.13#/FT)
- ⊖ WOOD LATH SET

SCALE: 1" = 300'



THE NORTH LINE OF THE NE1/4 ASSIGNED A BEARING OF N 89°51'23" E FOR THIS MAP.



LEGAL DESCRIPTION:

Being part of the NE1/4 NW1/4 of Section 15, Township 18 North, Range 7 East, Town of Richfield, Adams County, Wisconsin, bounded and described as follows;

Commencing at the NE COR. 15-18-7E;
 Thence S 0°39'56" E, a distance of 154.59' being the POINT OF BEGINNING;
 Thence S 0°39'56" E, a distance of 492.24';
 Thence S 89°49'41" W, a distance of 264.00' to an iron monument;
 Thence S 0°39'56" E, a distance of 660.00' to an iron monument;
 Thence S 89°49'41" W, a distance of 1049.18' to an iron monument;
 Thence N 0°40'06" W, a distance of 291.39' to an iron monument;
 Thence S 67°09'01" E, a distance of 220.71' to an iron monument;
 Thence N 25°50'16" E, a distance of 1053.26' to an iron monument;
 Thence N 89°46'43" E, a distance of 640.77' being the POINT OF BEGINNING; subject to right-of-ways, easements, restrictions and reservations of record, IF ANY.

Said described tract containing 21.42 Acres, more or less.

CERTIFICATION:

I hereby certify that such map is a correct representation of the exterior boundaries of the land surveyed and that the above map is a true representation thereof. That I have complied fully with Section AE7 of Wisconsin Statutes to the best of my knowledge and belief.

CERTIFIED CORRECT THIS 4TH DAY OF AUGUST 2019.

Kevin M. Whipple
 KEVIN M. WHIPPLE P.L.S. 2444
 Drafted By: KEVIN WHIPPLE
 FIELD WORK COMPLETED ON 8/26/19



POS15180721001