

# PLAT OF SURVEY

A SURVEY OF THE S.E. 1/4 AND THE S.W. 1/4 OF THE N.E. 1/4 OF SECTION 18, TOWNSHIP 18 NORTH, RANGE 7 EAST, IN THE TOWN OF RICHFIELD, ADAMS COUNTY, WISCONSIN.

UNPLATTED LANDS BY OTHERS

## LEGEND

○ SET 3/4" x 18" IRON ROD WEIGHING 1.5 LBS. PER LINEAL FOOT.

CHECK WITH ADAMS COUNTY ZONING OFFICE FOR ALL SETBACK RESTRICTIONS.

BEARINGS ARE REFERENCED TO THE SOUTH LINE OF THE S.E. 1/4 OF SECTION 18, WHICH IS ASSUMED TO BEAR S 88°40'56" W.

### SURVEYOR'S CERTIFICATE:

I, PATRICK G. KRIER, WISCONSIN REGISTERED LAND SURVEYOR, HEREBY CERTIFY: THAT UNDER THE DIRECTION OF BRUCE LOWERY, THE PROPERTY AS SHOWN AND DESCRIBED ON THIS MAP WAS SURVEYED AND MAPPED UNDER MY DIRECTION AND CONTROL ACCORDING TO THE WISCONSIN ADMINISTRATIVE CODE, CHAPTER A-7 OF MINIMUM STANDARDS FOR PROPERTY SURVEYS AND IS A CORRECT REPRESENTATION OF THE ABOVE DESCRIBED PROPERTY TO THE BEST OF MY KNOWLEDGE AND BELIEF. PARCEL IS SUBJECT TO EASEMENTS AND RESTRICTIONS OF RECORD, IF ANY.

*Patrick G. Krier*  
PATRICK G. KRIER R.L.S. # 1772

DATE  
12-10-2012  
EAST 1/4  
SEC. 18-18-7  
(HARRISON MON.)

UNPLATTED LANDS BY OTHERS

CENTER SECTION  
SEC. 18-18-7  
(SET 3/4" IRON ROD)

DETAIL  
SCALE: 1"=70'

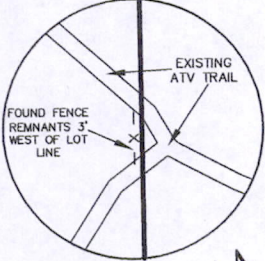

LOT AREA  
8,548,728.8 SQ. FT. OR  
196.25 ACRES TOTAL

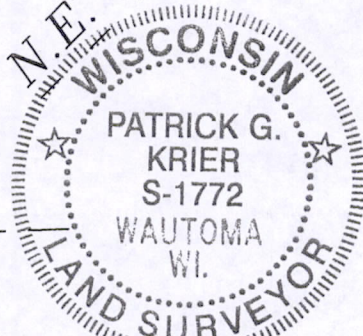

SURVEY FOR: BRUCE LOWERY  
2509 CREST LINE DR.  
MADISON, WI 53704

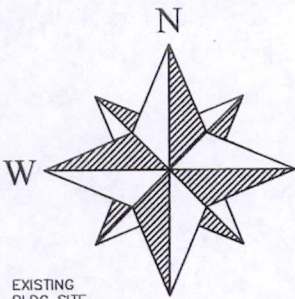

LITTLE ROCHE-A-CRI CREEK  
APPROXIMATE LOCATION

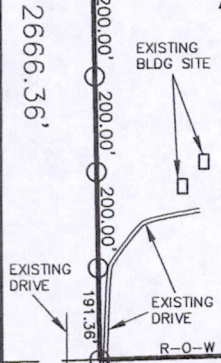

SOUTH 1/4  
SEC. 18-18-7  
(EX. MAG NAIL)

THIS DOCUMENT WAS DRAFTED BY:  
KRIER LAND SURVEYING INC.  
SCOTT R. ANDERSEN

NOTE: CHECK WITH UTILITY COMPANIES FOR EASEMENT RESTRICTIONS, LOCATIONS AND WIDTHS, IF ANY.

0' 400' 800' 1200'

SCALE: 1" = 400'

JOB NO. 12268  
DECEMBER 26, 2012



**Krier**  
LAND SURVEYING  
INC.

PATRICK G. KRIER, R.L.S. 1772  
116 WEST MAIN STREET \* P.O. BOX 416  
WAUTOMA WI \* 54982  
(920) 787-3500

POS 18180711001