

PLAT OF SURVEY

ALL OF THE S $\frac{1}{2}$ OF THE SE $\frac{1}{4}$ OF THE SW $\frac{1}{4}$ OF SECTION 20, TOWN 18 NORTH, RANGE 7 EAST, TOWN OF RICHFIELD, ADAMS COUNTY, WISCONSIN.

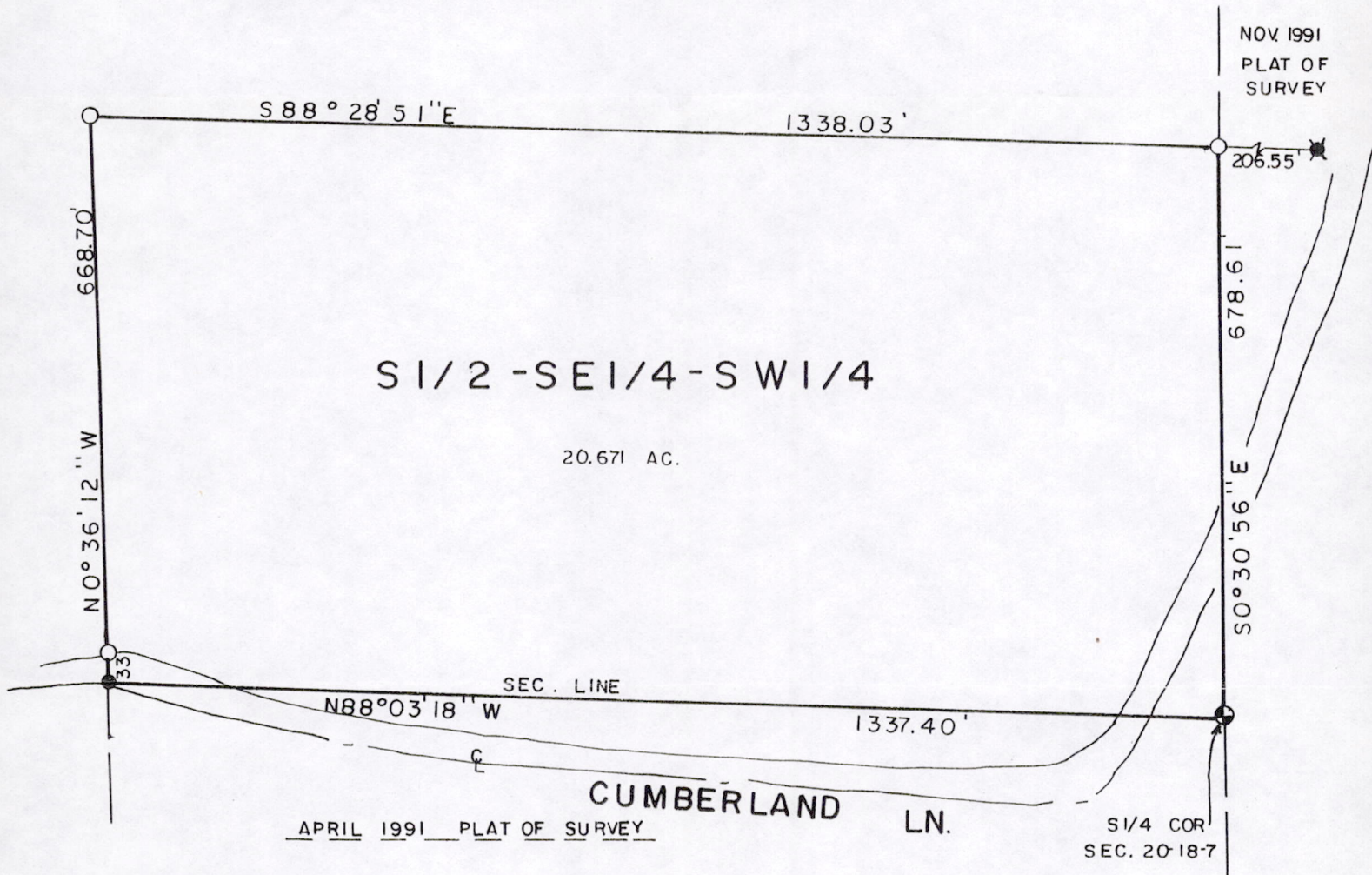

LEGAL DESCRIPTION

All of the S $\frac{1}{2}$ of the SE $\frac{1}{4}$ of the SW $\frac{1}{4}$ of Section 20, Town 18 North, Range 7 East, Town of Richfield, Adams County, Wisconsin, described as follows:

Commencing at the S $\frac{1}{4}$ corner of said Section 20, it being the point of beginning;
 thence N 88° 03' 18" W 1337.40 feet; thence N 0° 36' 12" W 668.70 feet;
 thence S 88° 28' 51" E 1338.03 feet; thence S 0° 30' 56" E 678.61 feet to the point of beginning.

FOR: John Zielinski

NOTE: The South line of the SW $\frac{1}{4}$ of Section 20 is assigned a bearing of N 88° 03' 18" W as a basis for the bearings on this map.

LEGEND:

- 1"x24" Iron Pipe Set
1.13 Lbs./Ft.
- Existing 3/4" Rebar
- Existing 1" Iron Pipe
- Harrison Monument

Anthony B. Kiedrowski
 Anthony B. Kiedrowski
 RLS 878 October 27, 1993

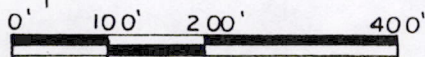
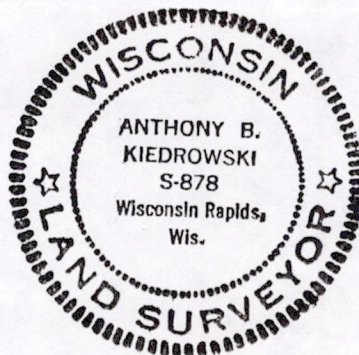

SCALE: 1" = 200'
 KIEDROWSKI ENGINEERING, INC.
 Wisconsin Rapids, WI 54494
 Drafted by: SJ Haumschild

Pos 20180731001