

Revised copy

# PLAT OF SURVEY

THE N $\frac{1}{2}$  OF THE SW $\frac{1}{4}$  OF THE SE $\frac{1}{4}$  OF SECTION 20, TOWN 18 NORTH, RANGE 7 EAST,  
TOWN OF RICHFIELD, ADAMS COUNTY, WISCONSIN.

**LEGEND:**

● Harrison Monument

□ Stone

○ 1"x24" Iron Pipe Set-1.13 Lbs./Ft.

● 1"x72" Iron Rod Found

⊕ 2"x30" Iron Pipe Set-3.65 Lbs./Ft.  
with alum. cap stamped  
"40 COR"

C.S.M.

1230

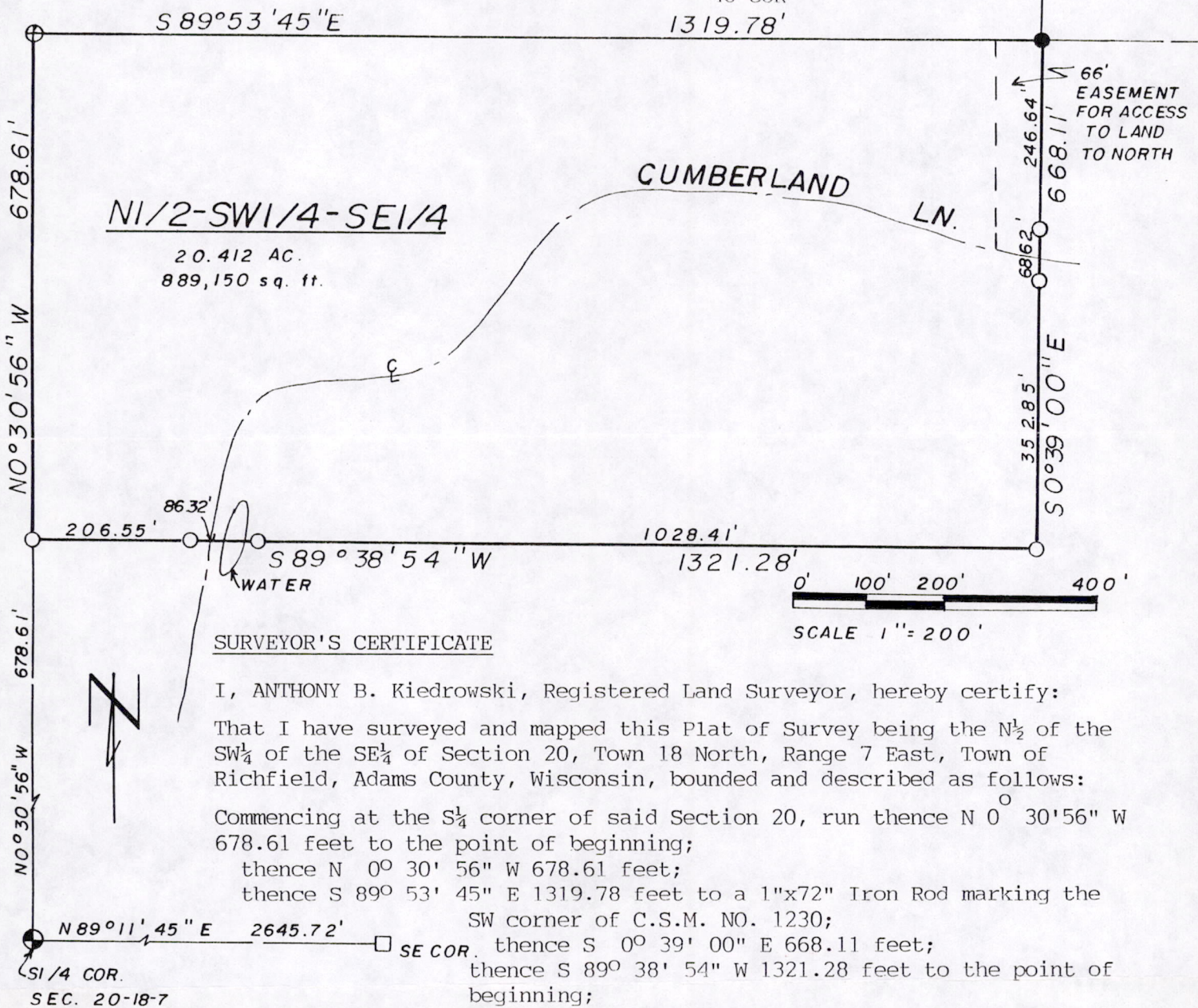

SURVEYOR'S CERTIFICATE

I, ANTHONY B. Kiedrowski, Registered Land Surveyor, hereby certify:  
 That I have surveyed and mapped this Plat of Survey being the N $\frac{1}{2}$  of the SW $\frac{1}{4}$  of the SE $\frac{1}{4}$  of Section 20, Town 18 North, Range 7 East, Town of Richfield, Adams County, Wisconsin, bounded and described as follows:  
 Commencing at the S $\frac{1}{4}$  corner of said Section 20, run thence N 0° 30' 56" W 678.61 feet to the point of beginning;  
 thence N 0° 30' 56" W 678.61 feet;  
 thence S 89° 53' 45" E 1319.78 feet to a 1"x72" Iron Rod marking the SW corner of C.S.M. NO. 1230;  
 thence S 0° 39' 00" E 668.11 feet;  
 thence S 89° 38' 54" W 1321.28 feet to the point of beginning;

That I have made said survey and map at the direction of Henry Jacobs; that said map is a correct representation of the exterior boundaries of the land surveyed.

KIEDROWSKI ENGINEERING, INC.  
 Wisconsin Rapids, WI 54494  
 Drafted by: S.J. Haumschild

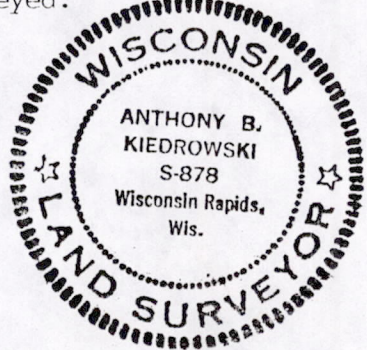

*Anthony B. Kiedrowski*  
 Anthony B. Kiedrowski  
 RLS 878 November 21, 1991

Pos 20180741001

# PLAT OF SURVEY

THE N $\frac{1}{2}$  OF THE SW $\frac{1}{4}$  OF THE SE $\frac{1}{4}$  OF SECTION 20, TOWN 18 NORTH, RANGE 7 EAST,  
TOWN OF RICHFIELD, ADAMS COUNTY, WISCONSIN.

**LEGEND:**

- Harrison Monument
- Stone
- 1"x24" Iron Pipe Set-1.13 Lbs./Ft.
- 1"x72" Iron Rod Found
- ⊕ 2"x30" Iron Pipe Set-3.65 Lbs./Ft. with alum. cap stamped "40 COR"

C.S.M.  
1230

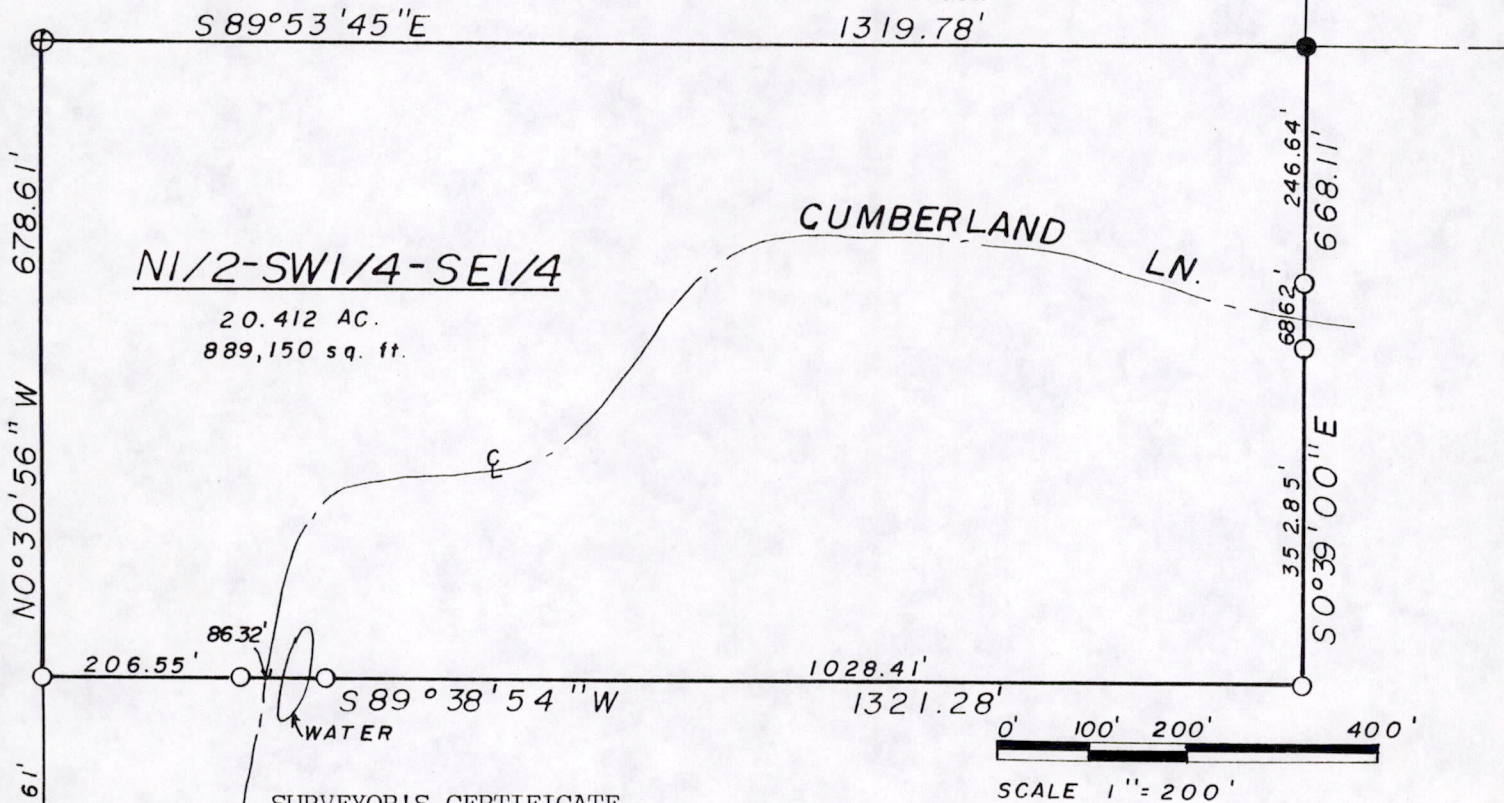

SURVEYOR'S CERTIFICATE

I, ANTHONY B. Kiedrowski, Registered Land Surveyor, hereby certify:  
That I have surveyed and mapped this Plat of Survey being the N $\frac{1}{2}$  of the SW $\frac{1}{4}$  of the SE $\frac{1}{4}$  of Section 20, Town 18 North, Range 7 East, Town of Richfield, Adams County, Wisconsin, bounded and described as follows:  
Commencing at the S $\frac{1}{4}$  corner of said Section 20, run thence N 0° 30' 56" W 678.61 feet to the point of beginning;  
thence N 0° 30' 56" W 678.61 feet;  
thence S 89° 53' 45" E 1319.78 feet to a 1"x72" Iron Rod marking the SW corner of C.S.M. NO. 1230;  
thence S 0° 39' 00" E 668.11 feet;  
thence S 89° 38' 54" W 1321.28 feet to the point of beginning;

That I have made said survey and map at the direction of Henry Jacobs; that said map is a correct representation of the exterior boundaries of the land surveyed.

KIEDROWSKI ENGINEERING, INC.  
Wisconsin Rapids, WI 54494  
Drafted by: S.J. Haumschild

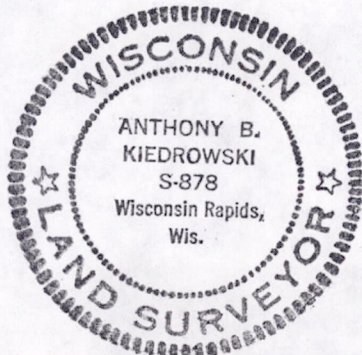

*Anthony B. Kiedrowski*  
Anthony B. Kiedrowski  
RLS 878 November 21, 1991

Pos20180741001