

# Mortgage Survey

Lot 4 of Adams County Certified Survey Map No. 580 as recorded in Volume 3 of CSM's on Page 123

Surveyor's Certificate:

I, Michael A. Moe, Registered Land Surveyor hereby certify: That I have surveyed the above described property and the map is a true representation thereof and shows the size and location of the property, its exterior boundaries, the location of all visible structures and size of all principle buildings thereon, boundary fences, apparent easements, roadways and visible encroachments, if any.

This survey is made for the present owners of the property and also those who purchase, mortgage or guarantee the title thereto within one year from the date hereof.

*Michael A. Moe*

Michael A. Moe, RLS 2066  
December 28, 1995  
Drafted by M. Moe

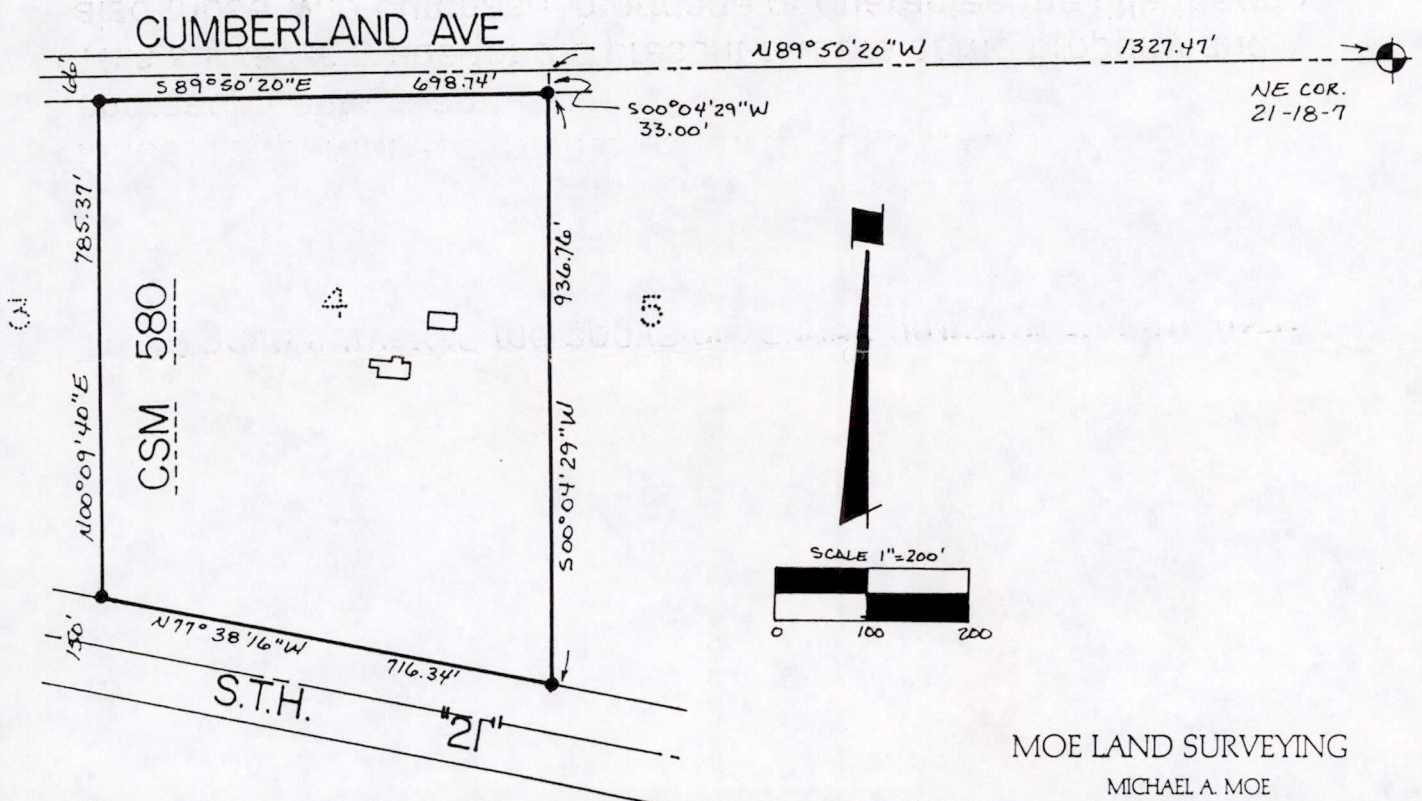

MOE LAND SURVEYING  
MICHAEL A. MOE  
REDGRANITE, WISCONSIN 54970

JOB # 95322

Pos 211807 1.100.1.