

DEPARTMENT OF TRANSPORTATION

DIVISION OF HIGHWAYS

PLAT OF RIGHT OF WAY REQUIRED FOR

S.T.H. 13 - EAST COUNTY LINE ROAD
(SCENIC EASEMENT)

S.T.H. 21

ADAMS COUNTY

PROJECT IDENTIFICATION NUMBER
6160-3-60

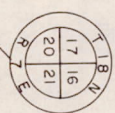
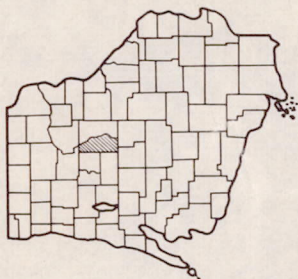

SW - SW
TOWN

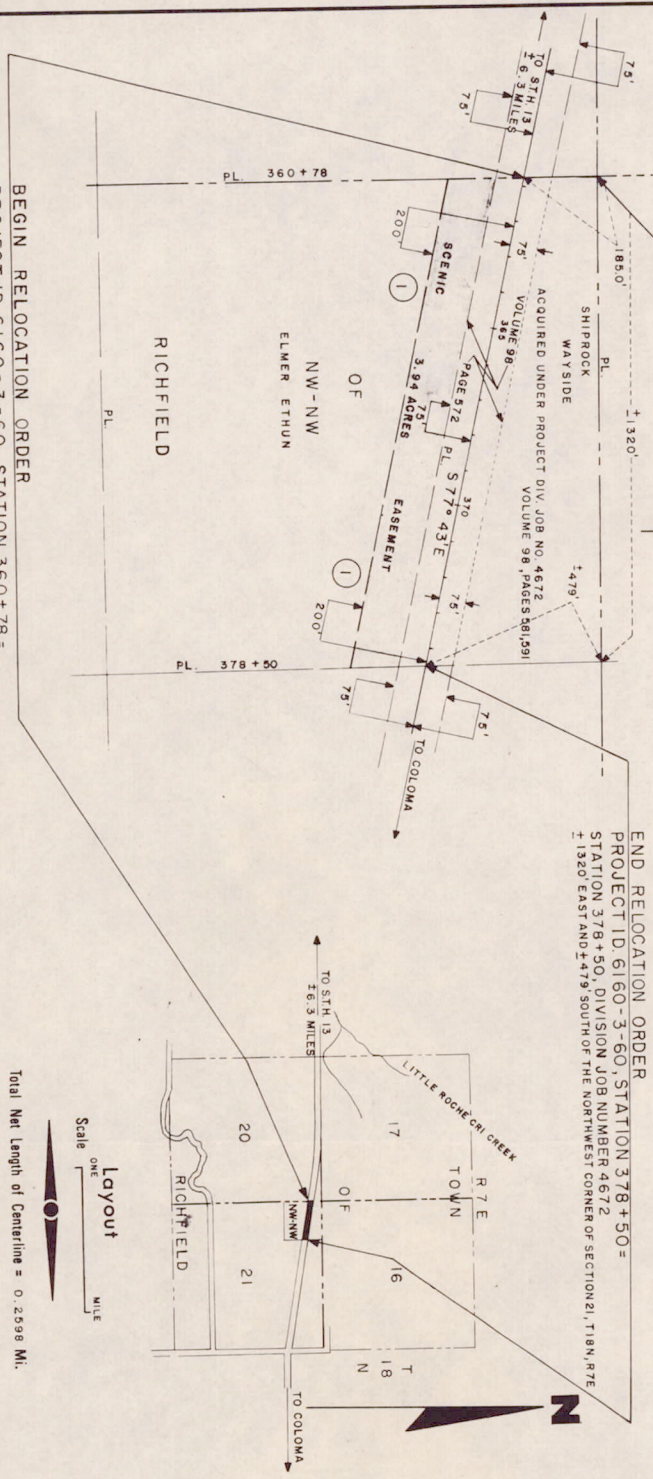

END RELOCATION ORDER
PROJECT ID 6160-3-60, STATION 378+50 =
STATION 378+50, DIVISION JOB NUMBER 4672
± 1320' EAST AND ± 479' SOUTH OF THE NORTHWEST CORNER OF SECTION 21, T18N, R7E

PARCEL NO.	SHEET NO.
1	4.0

SCHEDULE OF LANDS AND INTERESTS REQUIRED	OWNER	ACRES	PROJECT I.D.
INTEREST REQUIRED	ELMER ETHUN	3.94	6160-3-60
SCENIC EASEMENT			

CONVENTIONAL SIGNS AND ABBREVIATIONS

- DIV. DIVISION
- M.I. MILES
- N. NORTH
- P.L. PROPERTY LINE
- R7E RANGE 7 EAST
- S. SOUTH
- STH. STATE TRUNK HIGHWAY
- T19N TOWNSHIP 19 NORTH
- W. WEST

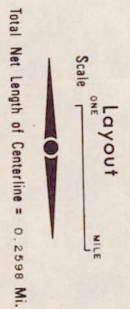

Total Net Length of Centerline = 0.2598 Mi.

NOTE: BEARINGS SHOWN ON THIS PLAT ARE TAKEN FROM THE PROJECT UNDER DIVISION JOB NUMBER 4672.

DATE	NUMBER	DESCRIPTION
6160-3-60	4.0	PLAT OF RIGHT OF WAY REQUIRED S.T.H. 13 - EAST COUNTY LINE ROAD ADAMS COUNTY
	1	SCENIC EASEMENT
	4.0	
	1	

REVISION	DATE	DESCRIPTION

STATE OF WISCONSIN DEPARTMENT OF TRANSPORTATION DIVISION OF HIGHWAYS	Correct:
Date: <i>1/30/73</i>	Recommended for Approval: <i>L.L. Gabel</i> District Engineer
Date: _____	Approved: _____ Chief Design Engineer
Date: _____	Approved: _____ Director, Bureau of Right of Way
Date: _____	Approved: _____ FEDERAL HIGHWAY ADMINISTRATION BUREAU OF PUBLIC ROADS WISCONSIN DIVISION
Date: _____	Approved: _____ Division Engineer

Pos 21180721001