

PROJECT # 331975	SCALE: 1" = 300 FEET	FILE # 21-18-7
FIELD BOOK # AF 53	DRAWN BY CJR	SHEET # 1/1
PAGES # 31	CHECKED BY GPR	SIDE # 1/1
SURVEYOR: GREGORY P. RHINEHART MID-STATE ASSOCIATES, INC. P.O. BOX 349 FRIENDSHIP, WI 53934 (608) 339-3808	MSA FRIENDSHIP, WISCONSIN 53934 © 1995 MID-STATE ASSOCIATES	CLIENT: KENNETH BUSALACCHI 9341 W. NATIONAL AVE. WEST ALLIS, WI. 53227

PLAT OF SURVEY

THE EAST LINE OF THE EAST 1/2 OF THE NORTHWEST QUARTER OF SECTION 21, TOWNSHIP 18 NORTH, RANGE 7 EAST, TOWN OF RICHFIELD, ADAMS COUNTY, WISCONSIN. LYING SOUTH OF S.T.H."21"

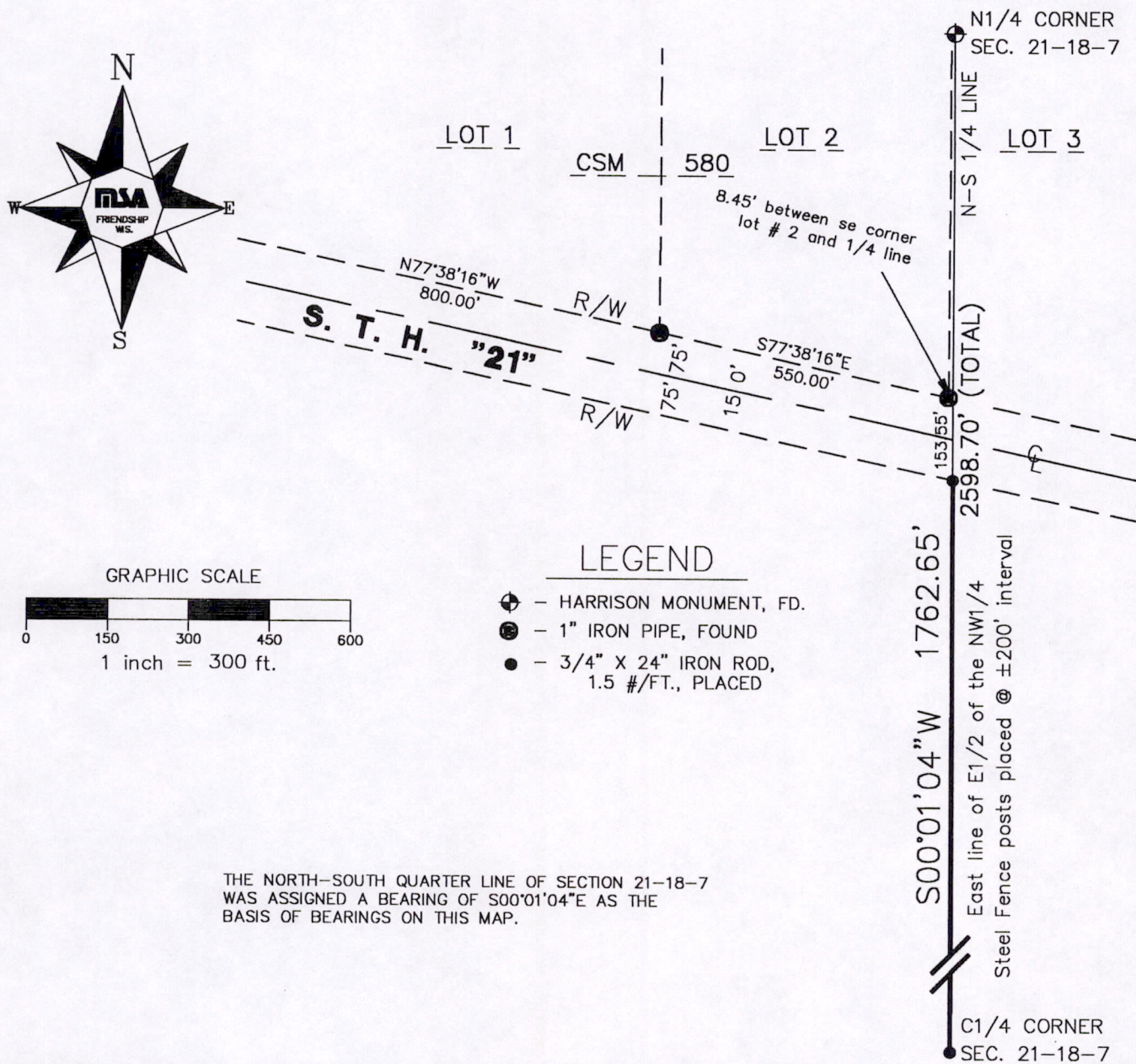

I, GREGORY P. RHINEHART, REGISTERED LAND SURVEYOR, HEREBY CERTIFY TO MY CLIENT(S) THAT I HAVE SURVEYED AND MAPPED THE PROPERTY SHOWN UPON THIS PLAT AND THAT THE WITHIN PLAT IS A TRUE AND CORRECT REPRESENTATION OF THE BOUNDARIES OF THE LAND SURVEYED, TO THE BEST OF MY KNOWLEDGE AND BELIEF.

IF THE SURVEYOR'S SEAL IS NOT RED IN COLOR, THIS MAP IS A COPY AND SHOULD BE ASSUMED TO CONTAIN UNAUTHORIZED ALTERATIONS. THE CERTIFICATION DOES NOT APPLY TO COPIES.

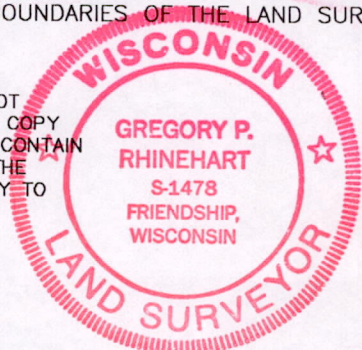

Gregory P. Rhinehart
GREGORY P. RHINEHART

2-22-95

Pos 21180721002