

PLAT OF SURVEY

THE WEST LINE OF THE NE¹/₄SE¹/₄, SECTION 21, T.18N., R.7E.,
TOWN OF RICHFIELD, ADAMS COUNTY, WISCONSIN.

Michael A. Moe

Michael A. Moe RLS #2066
September 23, 2009
Drafted by W.D. Versteegen



SURVEYOR'S CERTIFICATE:

I, Michael A, Moe, Wisconsin Registered Land Surveyor, hereby certify:
That under the direction of Little Sprouts Farm, Berlin, WI I have surveyed and mapped the lands as described above. Subject to all right-of-ways, easements and restrictions of record.
That I have performed said survey according to the official records and in full compliance with Chapter A-E7 of the Wisconsin Administrative Code in surveying and mapping the same to the best of my knowledge and belief.
That such is a correct representation of all exterior boundaries of the land surveyed.

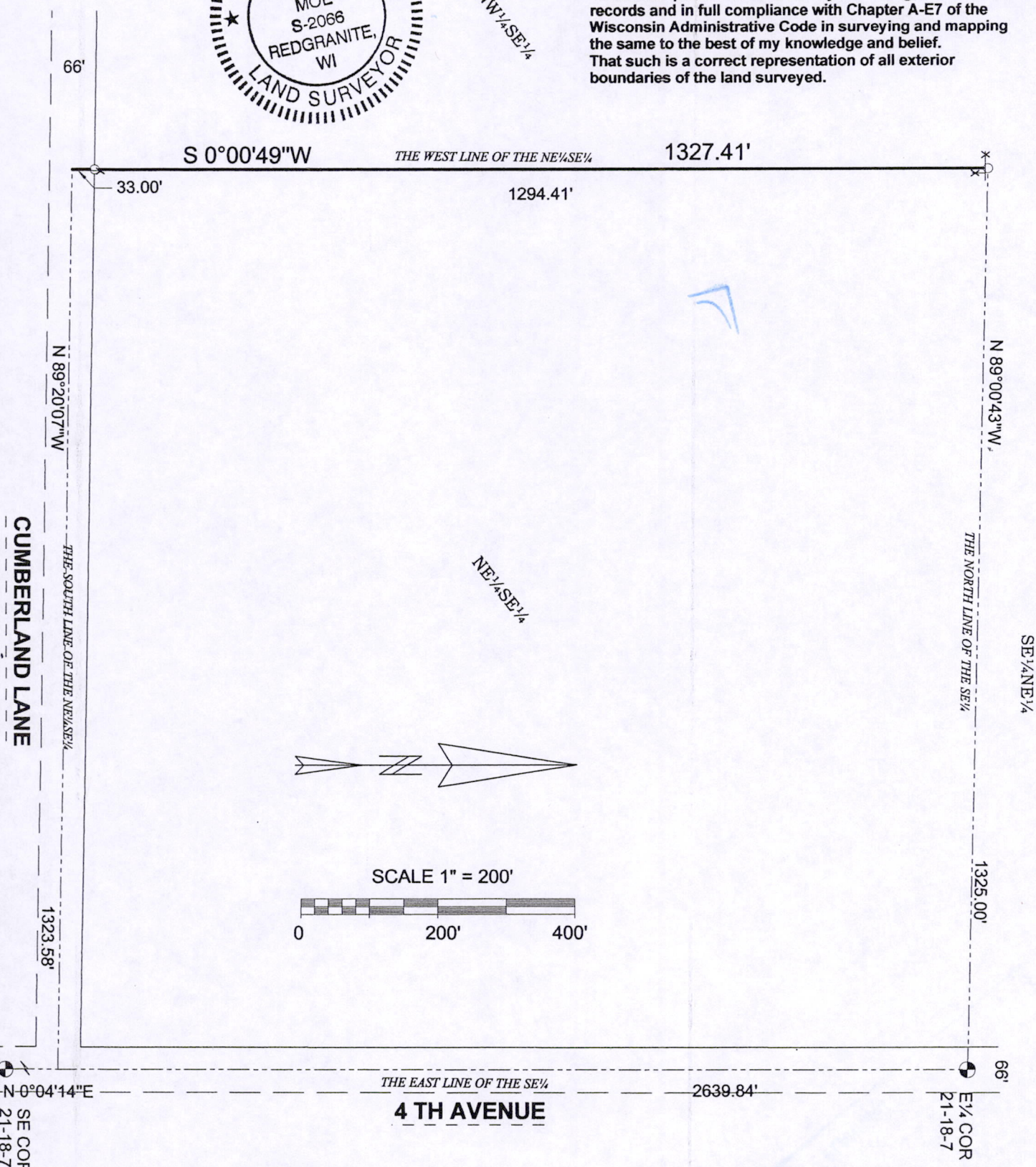

- LEGEND**
- EXISTING COUNTY MONUMENT SET 3/4" X 24" REBAR
 - WEIGHING 1.50 LBS/LIN FT.
 - ✕ FENCE REMNANTS

MOE LAND SURVEYING, INC.
MICHAEL A. MOE
REDGRANITE, WISCONSIN 54970
JOB # 09104A

POS 21 180741001